

*The Old Burial Grounds
of
The Town of North Castle, N. Y.*



Methodist/Episcopal Meetinghouse and cemetery
Cox Avenue and School Street 1787-1872

Compiled by

Barbara S. Massi
George Pouder
Judy Johnson Zelter



George

*"Show me your cemeteries and I will tell you
what kind of people you have!"*

Benjamin Franklin

Barbara





SMITH



QUINBY



MIANUS



FOSTER/BUCKHOUT



QUAKER



METHODIST



TOWNSEND



BRIGGS



ST.STEPHENS



LYON



MIDDLE PATENT



COX



FERRIS



FISHER



CARPENTER

TABLE OF CONTENTS

DEDICATION	1
FOREWORD	3
BRIGGS BURIAL GROUND	7
CARPENTER BURIAL GROUND	8
COX BURIAL GROUND	9
FERRIS BURIAL GROUND	11
FISHER BURIAL GROUND	15
FOSTER/BUCKHOUT BURIAL GROUND	16
LYON BURIAL GROUND	20
METHODIST BURIAL GROUND	23
MIANUS BURIAL GROUND	29
MIDDLE PATENT RURAL CEMETERY INTRODUCTION	33
(The MPRC is numbered separately 1-50 with additional information across two pages)	
QUAKER BURIAL GROUND	35
QUINBY BURIAL GROUND	39
SMITH BURIAL GROUND	42
ST. STEPHENS BURIAL GROUND AND EXTRAS FROM BURIAL RECORD BOOK	45
TOWNSEND BURIAL GROUND	62
FORGOTTEN ROLL OF HONOR (Veterans in N.C. cemeteries)	63
PREFACE TO VETERAN'S LIST	65
VETERAN'S LIST	67
SUMMARY OF HINTS FOR GENEALOGISTS	81
OLDSTONE'S GUIDE TO CREATIVE RUBBINGS	82
AFTERWORD	84
INDEX	85
MAPS OF GRAVESTONES IN CARPENTER, FISHER, LYON, METHODIST/COX, QUAKER, SMITH, AND TOWNSEND CEMETERIES	

CREDITS:

Typography: Barbara S. Massi; database and copies assistance by Lewis J. Massi and Sue Massi; **Proofreading:** George Pouder

Middle Patent Rural Cemetery: Judy Johnson Zelter; **Proofreading:** Barbara S. Massi
From the handwritten list of Richard N. Lander

Maps: Lewis J. Massi. **Map reduction:** Jack Zelter

Front Cover Art: Harold Schaller

Photos: George Pouder

OUR THANKS:

To those who helped in any way with part of this project: Walter (Ray) Bell, Susan Bohm, Buckley Carpenter, John Fava, Michael Ferris, Anthony Godino, John Harrington, Jean Lander, Norman MacDonald, Aurelia Pouder, Betsy Rusk, Irene Sandford, Hal Schaller, Pat Stephens Smith, the Mianus River Gorge Preserve, and anyone else who we may have unintentionally neglected to name.

A SPECIAL THANKS TO LEW MASSI WHO HELPED IN MANY WAYS BUT ESPECIALLY WITH THE MAPS, DATABASE AND COPIES OF THIS WORK.

A PUBLICATION OF "THE HISTORY HOUNDS" HISTORY LOVER'S CLUB



Copyrighted 2006 by Barbara S. Massi

DEDICATED TO RICHARD N. LANDER 1928-1993

In 1943 as a teenager, Richard N. Lander began a handwritten numbered list of every gravestone in the Town of North Castle. In the summers he would walk or hitch a ride to visit the local cemeteries from one end of the town to the other in order to record the name and data of all the persons buried in the town. His objective was to gather and record this valuable information for historians and genealogists. Even at that early age Dick realized the importance of historical records. He was a born historian with a natural curiosity to solve the mysteries of the people and places from the past.

At a young age Dick found the perfect mentor in his neighbor, Dr. George Clark, the local medical practitioner and a student of local history. Dr. Clark would take him along on his rounds, pointing out historic sites along the way and relating stories about the people and places of long ago. Dick was also drawn to James Hopkins, a descendant of an early North Castle family. James was also a historian and was once a North Castle supervisor, and Westchester County Judge, later serving on New York State's Appellate Court.

After school Richard worked for a title search company, and in 1957 began a 29 year career with Westchester County. He first worked in their Land Records office which was the perfect place for an aspiring historian. This experience gave him the opportunity to be in the right place to do research during lunch breaks and after hours, while at the same time helping others with their research. In 1962 Richard became Commissioner of Jurors of Westchester County, a career that lasted until he retired due to illness in 1979.

At the early age of 18 Dick was appointed first official historian of the Town of North Castle, a post he held for nearly 50 years. He was a member of the Westchester County Historical Society from 1942 and later a member of their board for many years. He was an Honorary Member of the Westchester County Genealogical Society. He also served on the Board of the Middle Patent Cemetery Association and was its president from 1976 to 1992. He was instrumental in the cemetery's expansion and initiated many improvements so that it became a model ongoing cemetery. Dick was also a North Castle Councilman and one of the founders of The North Castle Historical Society and an officer and/or trustee until his death.

Dick's great contributions to the history of the Town of North Castle are legendary and although he died before he could finish many of his ongoing projects, his legacy of numerous written works and genealogies are an invaluable resource for today, and for generations to come. Among those works is the list of gravestones he worked on as a teenager and throughout his adult life. This became the primary source of information on those buried in North Castle prior to 1945, and the material used for this publication.

Barbara S. Massi



Richard N. Lander

FOREWORD

by Barbara S. Massi

In early America cemeteries were usually associated with churches. These were called "churchyards." There were also community burial grounds - some town-owned and some privately owned. These non-denominational cemeteries were usually called "graveyards." In rural areas some families would set aside an area on their farm as a family burial ground. They would surround the plot with a stone wall and leave an entryway, usually with a wooden or metal gate - presumably to keep the livestock out. Many of these early farmers would simply mark the gravesites with a stone from their field and carve crude initials and date of death on the fieldstone. In some cases no initials or dates were carved. In most cases, however, a formal gravestone of granite, gneiss, slate, sandstone or marble would be purchased and engraved by a stone carver. The very shape of a gravestone suggests a doorway, which could be interpreted as a symbol of an entryway into Heaven. Another theory is that a gravestone represents a headboard (the head of a bed) and the footstone the foot of the bed.

As the years passed and subsequent generations moved away from the area of their forebears the old family burial grounds were left unattended and eventually became overgrown with shrubs, trees and vines. And as can be seen in many old burial grounds today, harsh weather and other environmental conditions have taken their toll on the stones and greatly affected their integrity. As we have observed in many of North Castle's old burial grounds, the stones have deteriorated to the point where they are becoming more and more illegible. And in many cases the stones have broken and either partially or totally fallen down, with some even sinking into the earth. Stones that are set on a base with iron dowels lose their stability when the dowel decays and thus can easily fall over. And stones that have been set two or three feet into the ground have a tendency to break off at any point above the ground.¹

Although we have found many old burial grounds in the Town of North Castle we are certain that there are others, including Native American. For instance, a recently found cemetery in the isolated East Middle Patent area of North Castle was discovered by accident when a friend, Muriel Kammerer, showed George Pouder and me several old deeds that were passed down indirectly through her husband's family. One was a land deed of 1807 in which is mentioned "through the burying ground." A typed copy of that old deed can be seen after The Mianus Burial Ground in this book. It will give the reader an idea of how early property transfers were written. It will also give the reader insight into why we had to convert links and chains to feet and draw a map in order to find the old

¹ We are grateful to the Town of North Castle Recreations and Recreation Department and especially Supt. Bruce Barnard for keeping the abandoned cemeteries mowed, and because of this project, budgeting the money to have the gravestones professionally repaired. This is consistent with New York State Law 291 which requires towns to maintain their abandoned cemeteries. The Recreation and Parks Dept. has also erected cemetery signs.

burial ground. This was done with the kind help of Lew Massi, husband of this writer. We then contacted Tony Godino who grew up in the Mianus River area and knows the terrain very well. Following the directions on the map, Tony paced it off and, to our amazement, found the cemetery in the middle of almost a thousand acres of woodland in the Mianus River Gorge Preserve -- a remarkable feat considering that not a stone was visible!

We can only assume that there are other such long forgotten burial grounds in North Castle that were never cared for or recorded, and that they, too, became part of the landscape. For instance in 1943 Richard N. Lander recorded that there were a few fieldstone markers with no initials or dates in what he called the Tuckertown Cemetery in the Whippoorwill area of Armonk. Although it is rumored that a house now stands on the site it is possible that these stones may be somewhere behind the house in Whippoorwill Park. Unfortunately, as of this date, we have been unable to find them. Lander also recorded a stone for Sarah Waterbury with markers for three children on the old Waterbury Farm on Whippoorwill Road. However, this engraved stone duplicates a stone found in a cemetery in the neighboring town of Pleasantville where Waterburys also resided. Was the body moved to Pleasantville but the stone left behind? Not knowing where on the property it belongs, at the present time it leans against a tree in an apple orchard on the Bruno (formerly Lorentz) estate, near the former site of the old Waterbury farmhouse. On a detailed map by Del Pietschker (who lived in Kensico), depicting Kensico before the valley was flooded for the Kensico Reservoir it shows that there was a cemetery in the Village of Kensico. Although we have tried to find out about this the only information found was in a report on the removal of bodies from the various cemeteries within the New York City watershed areas. It indicates that there were no remains removed from the Kensico valley. We find it hard to believe that not one cemetery existed in the huge Kensico valley or that there were no family burial sites even on today's large peninsula. Unfortunately we will probably never know.

The cemetery project actually began as a genealogical project while doing research for my book about a North Castle woman who kept a daily diary in the early 19th century: "The Story of Mary Guion Brown, From Her Diary of 1800-1852." On a research trip to the Westchester County Historical Society George Pouder, who assisted me with the research for the book, and I found photocopies of a handwritten list of those buried in North Castle compiled by the late Town Historian, Richard N. Lander, in the late 1940's. Also included was a typed version done by K.R. McLaughlin for the Westchester County Historical Society. However, the photocopies of both lists were of very poor quality and very difficult to read. Therefore, to help us along with this project Dick's wife, Jean, kindly let us review his original ledger which cleared up many of the names and dates that were illegible on the copies. Meanwhile, another list turned up for the Methodist Cemetery and four others for the Quaker Cemetery. Although many of the inscriptions on these lists were compatible with Lander's there were many names and dates that were in conflict with one another. In addition to this problem, new names of people buried in the old Foster/Buckhout Burial Ground that were not on the Lander list because some of the stones were already missing when he worked there, were obtained from Foster descendants Norman MacDonald and Patricia Stephens Smith

found in family records, and John Harrington, President of the White Plains Historical Society.² Also, we were informed by Buckley Carpenter that several remains and stones in the Quaker Cemetery were moved to Fair Ridge Cemetery in Chappaqua, New York long before Lander did his list. These names are included on our list but we have noted that they were reportedly moved. We have also included the names of several people who were originally buried in the Lyon Cemetery but who, according to Richard Lander, were moved early on to Long Ridge Cemetery in Connecticut.³ In 2003 Judy Johnson Zelter gave us some names and dates of ancestors of hers that she found in obituaries and town records who were buried in the Methodist and St. Stephens cemeteries without stones. And Stan Telega gave us the name of an ancestor of his in St. Stephens who does not have a stone.

It was decided to go directly to the stones in each cemetery to check all of the information on the lists. A card file was initiated in order to record all of the data as well as any genealogical information that might turn up. The information was then put on a database. The grave numbers are from the Lander list. Graves without numbers were not on the Lander list, either because he missed them (which is very easy to do), or because the stones were missing or buried. For more than four years, working mostly in the Spring and Fall months, we checked and recorded the inscriptions on approximately one thousand gravestones in all of the cemeteries in the Town of North Castle except the large Middle Patent Rural Cemetery. Where deterioration was a factor, we would find it necessary to rub part of a stone in order to be sure of accurate information and, where necessary, make corrections to the list. Maps were drawn for us, gratis, from our sketches of nine of the cemeteries by Lew Massi showing each stone with a number and initials to correspond with the list. Thus each grave can be found even as the stones deteriorate. In this endeavor we are gratified to know that we have done our best to preserve them, if only on paper! Unfortunately, this procedure could not be done in the Foster Cemetery since most of the stones were stolen over the years except for one monument that was too large to move.⁴ Thus out of 53 known burials in that cemetery, only the one stone remains. Also, the stones in the Briggs Cemetery are no longer there (or at least visible) which made it impossible to do a map. Fortunately, Richard Lander had recorded the stones in this old burial ground, but unfortunately, we were unable to check them.

As we worked our way through each cemetery we uncovered many interesting facts and connections, much of which came from descendants doing their genealogies. In this regard, we consider this project to be ongoing and hopefully, because of this book, even more information will be forthcoming regarding the people buried in North Castle's old burial grounds. We will add this information and source to the card file.

² Although at one time this cemetery was in North Castle, when White Plains annexed much of the area for watershed this became part of the City of White Plains. It is just over the North Castle-White Plains line.

³ We believe this to be on Long Ridge Road, Stamford, Connecticut.

⁴ Several stones were saved from theft and stored by the White Plains Historical Society.

Since we have checked each visible stone in all the cemeteries except the Middle Patent Rural Cemetery, and tediously included all information where possible in all of the cemeteries, we are convinced that the following list of gravestones is about as close to accuracy as anyone will ever get. It has already helped a number of people find their long lost ancestors thus giving us satisfaction that our project was very worthwhile.

We hope that this book will promote a greater appreciation of and respect for our old burial grounds and that it will prove to be a valuable source of reference for students, history buffs and those researching genealogies. Our old burial grounds have, after all, a wealth of historical information that cannot be found anywhere else!

AMOUNT OF GRAVES IN NORTH CASTLE CEMETERIES:

Briggs	13
Carpenter	26
Cox	39
* Ferris	50 (total graves of people from Bedford & North Castle)
Fisher	9
Foster/Buckhout	53 (once part of No.Castle, now White Plains)
Lyon	24
Methodist	175
Middle Patent	3,000 (1743-1950)
Quaker	133
Quinby	15
Smith	79
St. Stephen's	593 (older graves only)
Townsend	12
Total	5,721

- THERE ARE 12 CEMETERIES IN TODAY'S TOWN OF NORTH CASTLE AND 1 IN
 * BEDFORD THAT INCLUDES NORTH CASTLE RESIDENTS. THE
 FOSTER/BUCKHOUT CEMETERY USED TO BE IN NORTH CASTLE BUT IS NOW
 WHITE PLAINS.
 * THE FERRIS CEMETERY IS JUST OVER THE NORTH CASTLE BORDER IN
 BEDFORD. MANY OF THOSE BURIED THERE ARE FROM NORTH CASTLE.

The Briggs Burial Ground

The Briggs Cemetery is located well off the road behind private property on Wago Avenue and Old Mt. Kisco Road. It is surrounded by a stone wall and a right-of-way comes in from Old Mt. Kisco Rd. There are no gravestones left in place, only several (not legible) leaning against a tree with no indication of where they belong. Therefore the list done in 1943 by Richard Lander was probably done either when the stones were still standing or from information gathered from the Briggs family. Thirteen burials are listed for this cemetery. There are probably more. Unfortunately we will never know. (See town map of historic sites.)

	LAST NAME	FIRST NAME	#	SEC.	RELATIONSHIP	BORN	DIED	AGE	NOTES
1	BRIGGS	Angeline	1		w.of William		2/24/1850	36yr.1mo.25da.	Maiden name Merritt (Lander)
2	BRIGGS	Caroline	9B		1st w.of Edwin Briggs		4/22/1839	27yr.2mo.	Maiden name Haight or Gerald?(Lander)
3	BRIGGS	Hannah	10B		w.of James		8/2/1837	58yr.1da.	Maiden name Hunt (Lander)
4	BRIGGS	Hannah	6		d.of William & Hannah		8/24/1854	1yr.5mo.7da.	
5	BRIGGS	James	11B				5/13/1847	63yr.8mo.16da.	
6	BRIGGS	Maria A.	2		d.of Edwin & Caroline*		8/26/1838	8mo.24da.	*Maiden name Haight (Lander)
7	BRIGGS	Willie A.	3		s.of William & Hannah		12/17/1862*	6yr.	*or 12/14
8	HUNT	Benjamin	4		s.of William & Nancy*		12/10/1834	2mo.2da.	*Maiden name Briggs (Lander)
9	HUNT	Daniel	7B		s.of Daniel & Sorol?		5/8/1843	9mo.	
10	HUNT	Margaret	12B		w.of Stephen		10/8/1829	52yr.11mo.22da.	
11	HUNT	Mary Selina	5		d.of William & Nancy*		5/11/1836	1yr.1mo.1da.	*Maiden name Briggs (Lander)
12	HUNT	Stephen	13B				10/27/1825?	61yr.11mo.25da.	Death date from Robt.Dodge to Lander
13	HUNT	William W.	8B				5/26/1837	23yr.2mo.23da.	

The Carpenter Burial Ground

The Carpenter Cemetery is at the corner of Evergreen Row and North Lake Road in the Windmill Farms development in Armonk. There are 26 known graves here and many fieldstone markers, a few with initials. In 2000 Betsy Rusk of Residents of Windmill led a project to restore this very neglected cemetery and repair the surrounding stone wall. Today it gives a charming New England touch to the neighborhood. The stones in this cemetery face west. (See town map of historic sites.)

	LAST NAME	FIRST NAME	#	SEC.	RELATIONSHIP	BORN	DIED	AGE	NOTES
1	CARPENTER	James H.	11			11/24/1844	9/4/1876		
2	CARPENTER	Jotham	12				3/27/1852	89yr.7mo.	
3	CARPENTER	Susannah	13		w.of Jotham		1/12/1820	55yr.10mo.4da.	Maiden name Forman (Lander)
4	CROOKER	Ann	6		w.of William		4/16/1760	33yr.	Maiden name Forman (Lander)
5	HAMMOND	Aaron	20				6/27/1919	70yr.	
6	HAMMOND	Edgar A.	24			1889	1901		
7	HAMMOND	Elbert C.	23			1895	1896		
8	HAMMOND	Sarah A.	25						no dates
9	HAMMOND	Sarah E.	21				8/3/1917	56	
10	HAMMOND	William J.	22			1877	1896		
11	JONES	Delilah	No#				1865		Not on Lander list
12	LYON	Ann	8		d.of James H. & Betsy		7/30/1811	11mo.or yrs.	
13	LYON	Carol Elizabeth	No#		d.of Jonathan & Frelove		3/29/1816	2mo.10da.	Not on Lander list
14	LYON	Hickson	7		s.of Jonathan & Frelove		8/27/1795	9mo.21da.	
15	McCREACH	William	15		s.of James & Salie (sp.?)		9/4/1798 or 95	15yr.8mo.16da.	
16	MOGER	Carpenter	18				1/16/1867*	53yr.7mo.16da.	*or 6/6/1867 (hard to read)
17	MOGER	Christianna	19		d.of Carpenter & Christianna		1/25/1846or41	2yr.9mo.20da.*	1841 (Lander) *or 2 mo.10da.
18	N.	H.	No#				?/25/1785		fieldstone marker
19	PALMER	Frederick	9		s.of Harrison & Phebe*		10/27/1796	2yr.4mo.25da.	*Maiden name Lyon (Lander)
20	RUNDLE	S.	10				4/1846	4yr.2mo.	
21	RUNDLE	Solomon	17				3/17/1811	51yr.	
22	STEBBENS	Richard	14			8/20/1838	8/29/1838		
23	S.	S.	No#				1778		fieldstone marker
24	TWEEDLE	Ruth	16				4/4/1824	66yr.1mo.5da.	
25	WORDEN	Christopher	No#		s.of I.H. & Catharine A.		3/3/1866	1yr.10mo.8da.	Not on Lander list
26	WORDEN	Martha E.	No#		d.of Isaac H. & Catharine A.		11/24/1861	3yr.6mo.	Not on Lander list

The Cox Burial Ground

The Cox Cemetery is on the north side of School Street. Although it appears to be a continuation of the old Methodist Cemetery at the corner of Cox Avenue and School Street, it is actually a separate burial ground for the Cox family. All of the stones in this cemetery face south. One particularly interesting stone is in the shape of a log. (See town map of historic sites.)

	LAST NAME	FIRST NAME	#	SEC.	RELATIONSHIP	BORN	DIED	AGE	NOTES
1	BRIGGS	Daniel H.	213	NW	s.of Holsted & George Ann		11/22/1885	40yr.11mo.3da.	
2	BRIGGS	GeorgeAnn	212	NW	w.of Holsted		9/21/1894	71yr.9mo.7da.	Maiden name Hammond (Lander)
3	BRIGGS	Holsted	211	NW			6/26/1858	45yr.2mo.27da.	
4	BRIGGS	Wm.J.	214	NW	s.of Holsted & George Ann		7/17/1872	23yr.4mo.27da..	
5	BRUNDAGE	Anna	205	SW	w.of Henry		8/4/1882	25yr.3mo.8da.	Maiden name Cox (Lander)
6	COX/BAKER	Ann M.	202	SW	w.of 1st Walter Cox	4/12/1834	10/9/1909		Maiden name Sherwood. 2nd husband Daniel Baker
7	COX	Charles	204	SW	s.of Valentine & Susan*		7/16/1845	8mo.3da.	*Maiden name Woolsey (Lander)
8	COX	Charles Wesley	203	SW	s.of Valentine & Susan*		8/11/1844	1yr.8mo.	*Maiden name Woolsey (Lander)
9	COX	Daniel	197	SW	s.of George T. & Martha*		4/24or4/1881	85yr.	*Maiden name Valentine (Lander)
10	COX	Emalinda	207	SW	d.of John B. & Maria*		8/3/1852	9mo.24da.	*Maiden name Price (Lander)
11	COX	Frances A.	206	SW	d.of Alfred & Harriet*		2/26/1854	1yr.6mo.21da.	*Maiden name Sniffen (Lander)
12	COX	George	199	SW	s.of David & Susan		9/28/1865	43yr.14da.	
13	COX	GeorgeAnna	200	SW	d.of George & Susan*		10/20/1852	6mo.4da.**	*Maiden name Coddington (Lander) **or 1yr.6mo.4da.
14	COX	Ida May	210	NW	d.of Job S. & Carrie*		10/15/1872	4yr.8mo.11da.**	*Maiden name Vanderver (Lander) **or4yr.3mo.14da.
15	COX	Mary E.	209	NW	d.of Thomas & Nancy*		2/16/1856	1mo.	*Maiden name Cox (Lander)
16	COX	Phebe Ann	474	SW	d.of Valentine & Susan*		8/2/1846	1mo.9da.	*Maiden name Woolsey (Lander)
17	COX	Richard	No#	SW	s.of Howard & Marian		1939	2mo.	Moved to Middle Patent Cem. after Lander list
18	COX	Sarah E.	208	NW	d.of James H. & Mary*		6/8/1854	9da.	*Maiden name Croft (Lander)
19	COX	Susan	198	SW	d.of John & Elizabeth*		12/25/1875	77yr.7mo.12da.	Maiden name Foster.*Maiden name Vail (Lander)
20	COX	Thomas	No#	?	s.of Thomas & Mary*	5/18/1834	1899		*Maiden name Tripp (Eardeley)
21	COX	Walter	201	SW			10/20/1868	42yr.10mo.23da.	
22	FOSTER	James Iven	217	NW	s.of Job C. & Almira		4/24/1857*	1yr.2mo.24da.	*4/27/1857 (Lander list)
23	LEWIS	Amelia M.	134	NW	d.of William & Levina		10/13/1855	5yr.9mo.11da.	
24	LEWIS	Sarah	133	NW	w.of Thorn		3/18/1848	53 or 63*	*Hard to read.Lander says 63 but see Thorn's age
25	LEWIS	Thorn	132	NW			10/15/1856	60yr.4mo.3da.	
26	LEWIS	William Thorn	135	NW	s.of William & Levina		1/18/1856	1mo.7da.	
27	METZGER	Hannah	218	NW			3/7/1913*	83yr.	*1918 (Lander) Stone is cement log
28	PIERSALL	George W.	196	SW	s.of James & Esther		8/18/1858	16yr.6mo.6da.	
29	PURDY	Eliza	224	NW	w.of John F. or E.		1/3/1879	78	Maiden name Smith (Lander)
30	SMITH	Margaret	222	NW	w.of David H.		7/7/1861	38yr.6mo.	

	LAST NAME	FIRST NAME	#	SEC.	RELATIONSHIP	BORN	DIED	AGE	NOTES
31	SMITH	Mary Ella	223	NW	d.of David H.& Ellen B.		2/27/1870	2yr.6mo.13da	
32	SMITH	Matilda	290	NW	w.of Olaf	2/15/1862	3/27/1891		
33	SNIFFEN	Harriet	220	NW	w.of Aaron		3/27/1854	19yr.6mo.27*da.	*21 days (Lander)
34	SNIFFEN	Jennie	219	NW	d.of Lyman & Huldah*		2/27/1860	20yr.11mo.22da.	*Maiden name Totten (Lander)
35	SNIFFEN	Sarah	221	NW	w.of Leander M.		3/18/1861	32yr.2mo.2da.	
36	TUCKER	John	150	NW			11/14/1858	50yr.4mo.	
37	TUCKER	Phebe Ann	151	NW	w.of John		5/19/1853	31yr.2mo.23da.	
38	WHITE	Infant	216	NW	d.of Lewis&Charlotte A.		5/28/1858*	2mo.14da.	*1855 (Lander).If so could be twin to #215?
39	WHITE	Infant	215	NW	d.of Lewis&Charlotte A.		4/17/1855	1mo.5da.	Could this be a twin to #216? Note dates.

THE FERRIS CEMETERY IN WESTMORELAND SANCTUARY

by Michael Ferris

By the records of deeds in White Plains, the Ferrises were land holders in Westchester County as early as 1667. The first recorded Ferris living in Bedford was April 7, 1747, when at a lawful town meeting for choosing town officers for **North Castle**, John Ferris was appointed "Highway Master for the year ensuing, for the east side of Long Bridge."¹

The Ferris family were farmers, and it is written the farm originally here comprised some six hundred acres. The crops were harvested and sold to New York, going by wagon to Port Chester or across Westchester to barges on the Hudson River.²

When America declared its independence in 1776 John Ferris is recorded as being the seventh volunteer in the Bedford colonial army.³ When Bedford was burned by the British in July 1779, the house of John Ferris that stood on Route 22 was burned to the ground.⁴ A new home was built and John Ferris was buried here on October 6, 1808 at age 85.

Farming continued through the 1800's with other Ferrises, notably Daniel and James having residences on adjoining lands. Neighbors such as the Zarr family (who maintained a family cemetery in Westmoreland Sanctuary next to the museum), the Lyons, Reynolds, Carpenters, and Ferrises, all intermarried, and with eleven John Ferrises recorded in Bedford cemeteries, records can become sketchy at best.

In the early 1900's farming no longer became profitable in Bedford and the lands were subdivided and sold. The last lot being sold by the estate of Hannah E. Ferris to Daniel O'Brien in September 1928.⁵ This was in turn sold to Edward Boise in 1931⁶ and then sold to Helen Frick in 1939,⁷ who generously donated it to the Westmoreland Sanctuary in September 1978.⁸

There are forty-eight graves in this cemetery. The oldest stone is Elizabeth Ferris, 1789. The last stone is John B. Ferris, 1898, giving the cemetery one hundred nine years of use. There are unfortunately twelve graves marked only by fieldstone markers. Who they are and when they passed through here is sadly unknown. Besides the Ferris family there are seven graves of friends and neighbors, namely the Lyon family (four graves), Rachel Ingersoll, Willie Kelly, and Susan Wilson.

¹ Historical records North Castle/New Castle vol. 1...Colonial History and Minutes of Town Meetings, 1736-1791.

² Richard N. Lander, North Castle Town Historian.

³ Bedford Historical Records Vol. VII, page VIII and page 47. Bedford Co., 1775 Fourth N.Y. Regiment of the Line.

⁴ American Revolutionary History of North Castle, page 33.

⁵ Land Records White Plains Liber 2898, pg. 15

⁶ Town of Bedford Assessor's Book

⁷ Town of Bedford Assessor's Book

⁸ Land Records White Plains Liber 7498 pg. 586.

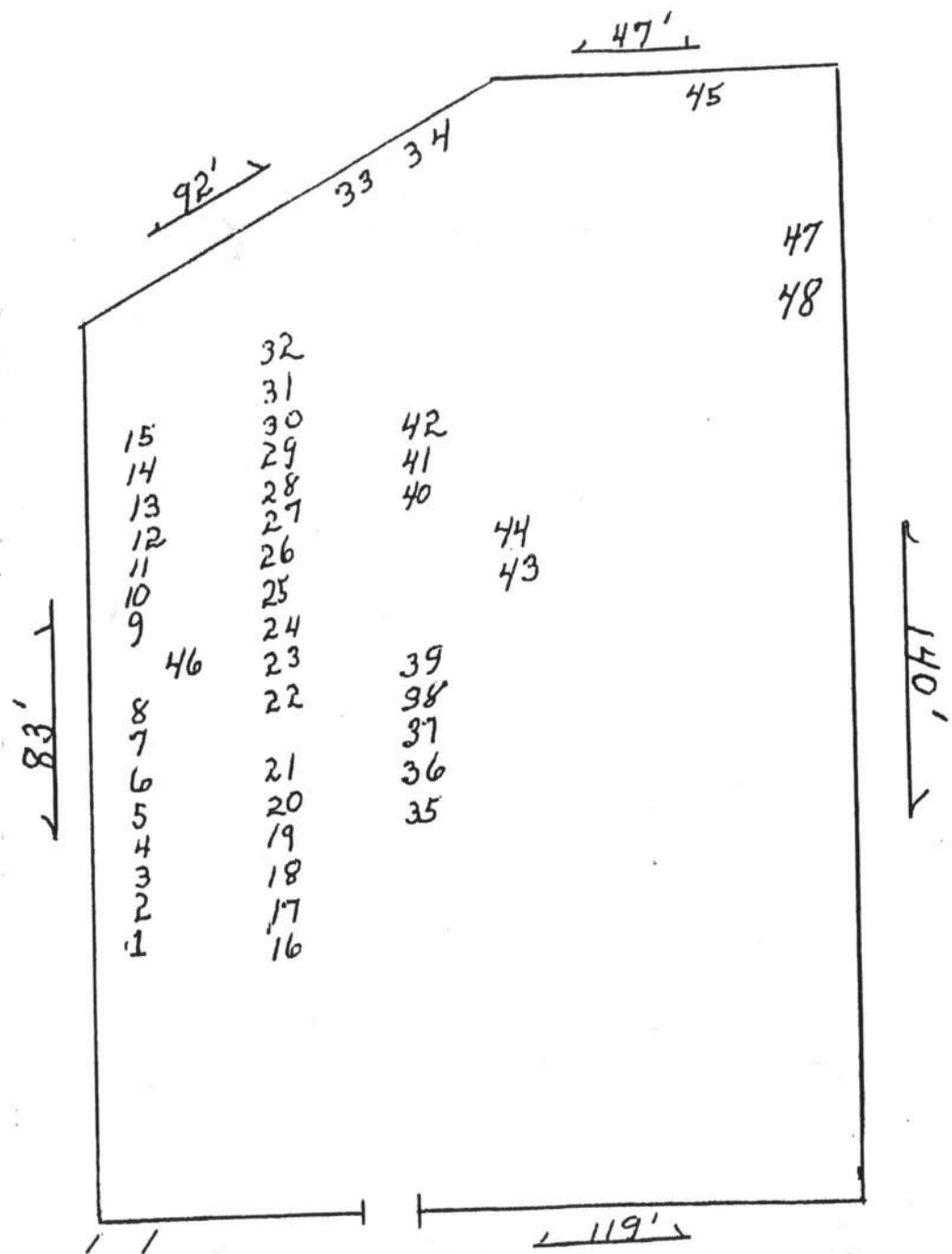

THE FERRIS CEMETERY
BY MICHAEL FERRIS

The Ferris Burial Ground

The Ferris Cemetery is in the Westmoreland Sanctuary near Bedford Road (Route 22) in the Town of Bedford near the North Castle border. We list it because many members of the Ferris family lived in the Town of North Castle and are buried here or related to those who are. The following list was taken from a directory compiled by Tracy Callaghan, Jay Delissio, Lara Hutchinson, Rosemary Mahoney (Secretary to the Bedford Town Historian), and the Bedford Historical Records, Vol. VIII. Since Richard Lander did not record this cemetery the grave numbers listed are from that directory.

	LAST NAME	FIRST NAME	#	SEC.	RELATIONSHIP	BORN	DIED	AGE	NOTES
1	FERRIS	Albert C.	36		s.of James & Deborah		3/21/1832	20yr.8mo.4da.	
2	FERRIS	Charles M.	16		s.of John B. & Hannah		1/16/1882	12yr.5mo.12da.	
3	FERRIS	Daniel, Jr.	3				9/4/1830	44yr.10mo.5da.	
4	FERRIS	Daniel	5				5/16/1831	79yr.23da.	
5	FERRIS	Deborah	1		w.of James Ferris		12/13/1860	79yr.8mo.16da.	
6	FERRIS	Deborah	21				12/16/1870	92yr.5mo.12da.	
7	FERRIS	Eliza	13		w.of William H.		7/6/1840	27yr.4mo.29da.	
8	FERRIS	Elizabeth	6		w.of John Sr.		1/14/1789	66yr.8mo.21da.	
9	FERRIS	Elizabeth	37		d.of James & Deborah		1/26/1832	13yr.4mo.6da.	
10	FERRIS	Elizabeth	46				12/29/1843	87yr.	
11	FERRIS	Emilia Augusta	43		d.of James & Jenett		5/10/1843	2yr.	
12	FERRIS	Esther Jane	44		d.of Daniel & Jane		3/28/1843	4yr.10mo.9da.	
13	FERRIS	Hannah	4		w.of Daniel		6/22/1824	71yr.6mo.29da.	
14	FERRIS	Hannah	10		w.of John		11/21/1837	65yr.	
15	FERRIS	Infant	20		of John B. & Mary Jane		4/3/1858		
16	FERRIS	Infant	39		s.of James & Deborah		3/5/1821	6da.	
17	FERRIS	James	2				2/15/1832	51yr.7mo.23da.	
18	FERRIS	Jane	38		d.of James & Deborah		4/10/1828	5yr.1mo.27da.	
19	FERRIS	John Sr.	7				10/6/1808	85yr.6mo.3da.	
20	FERRIS	John	15		s.of John & Hannah		5/11/1852	40yr.5mo.	
21	FERRIS	John	19		s.of John B. & Mary Jane		1/13/1860	13wks.	
22	FERRIS	John	11				6/23/1826	77yr.9mo.	
23	FERRIS	John B.	17				6/27/1898	86yr.27da.	
24	FERRIS	John P.	14		s.of John & Elizabeth		10/8/1845	5yr.	
25	FERRIS	Mary	40		d.of A.J. & Mary		2/1/1862	2mo.21da.	
26	FERRIS	Mary A.	41				2/21/1858	64yr.8mo.29da.	
27	FERRIS	Mary Jane	18		w.of John B.		10/23/1859	33yr.8mo.21da.	

	LAST NAME	FIRST NAME	#	SEC.	RELATIONSHIP	BORN	DIED	AGE	NOTES
28	INGERSOLL	Rachel	45				3/9/1844	77yr.	
29	KELLY	Willie	42		s.of A.E. & D.		11/7/1876	4yr.	
30	LYON	Ferris	23				3/15/1855	69yr.11mo.15da.	
31	LYON	Infant	30		s.of Ferris & Elizabeth		9/7/1821		
32	LYONS*	Olive	33		w.of Daniel		2/19/1827	63yr.	*spelling in directory
33	LYONS*	Samuel	34		s.of Daniel & Olive		9/19/1824	42yr.	*spelling in directory
34	W	J	47				1808		
35	WILSON	Susan	12		w.of John		2/6/1829	23yr.4mo.23da.	
36	FIELDSTONE		8						
37	FIELDSTONE		9						
38	FIELDSTONE		24						
39	FIELDSTONE		25						
40	FIELDSTONE		26						
41	FIELDSTONE		27						
42	FIELDSTONE		28						
43	FIELDSTONE		29						
44	FIELDSTONE		31						
45	FIELDSTONE		32						
46	FIELDSTONE		22						
47	FIELDSTONE		8						
48	FIELDSTONE		9						
49	FIELDSTONE		35						
50	FIELDSTONE		48						

The Fisher Burial Ground

The Fisher Cemetery is on North Broadway in North White Plains. Much of the land in this area once belonged to the Fisher family. There are eight known graves here. One monument is engraved with the name of a young man, Lt. Edward Fisher, who was killed outside of Richmond, Virginia during the Civil War. He was wounded at the Battle of Gaines Mills, Virginia on June 27th 1862 and buried at Savages Station, Virginia on June 29th 1862. The stones in this cemetery face east. (See town map of historic sites.)

	LAST NAME	FIRST NAME	#	SEC.	RELATIONSHIP	BORN	DIED	AGE	NOTES
1	FISHER	Albert	26			8/25/1842	3/12/1877		
2	FISHER	Charles M.	27		s.of Elijah & Hannah		2/2/1862	19yr.11mo.15da.	
3	FISHER	Charlotte	No#		w.of Joseph			35yrs.	
4	FISHER	Lt. Edward	30				6/29/1862	25yrs.	Died in the Civil War
5	FISHER	Elijah	28				10/17/1861*	54yr.7mo.	10/1/1871(Lander).We read 10/17/1861(note wife)
6	FISHER	Emma Augusta	31		d.of Elijah & Hannah		12/6/1851	17yr.5mo.16da.	
7	FISHER	Hannah	29		w.of Elijah	12/17/1812	1/9/1877		Maiden name Marshall
8	FISHER	William	32			12/29/1797	10/25/1881		
9	FISHER	William H.	33			2/23/1831	4/27/1857		

THE FOSTER FAMILY BURIAL GROUND

By Norman T. MacDonald

The Foster family, early settlers in the White Plains area, are identified with the land on which the cemetery is located as early as 1776. The map of White Plains and environs in 1776, by John Rosch, indicates "Foster Hill" at that time located near the border of White Plains and North Castle.

The cemetery is located on land once owned by John Foster and was created by him as a family burial place probably around the time of the first burial in 1821. Over the years the cemetery was enclosed by a carefully built stone wall which stands today much the way it must have looked when it was created from stones taken from the fields in the surrounding area.

John Foster and his wife, Elizabeth, were the parents of ten children. The Fosters were farmers as were most of their children: John Foster, Jr., James Foster, Joseph P. Foster, Elijah Foster, William Ashly Foster, Susan Foster-married Daniel Cox, Elizabeth Ann Foster-married John Buckhout, Sarah Foster-married Benjamin Mathews.

John Foster died September 10, 1841 at the age of 71. His wife, Elizabeth, died August 30, 1834 at the age of 65. In his will, written a few weeks prior to his death, he states "I give and bequeath to my son, James, the lot of land bounded on the north by land on which Cox's house stands, on the east by the road and on the south by the burial ground." The will, which is lengthy, continues: "I give and bequeath to my son William Ashly my home stead, with all other lands attached thereto on the west side of the public highway, not otherwise disposed of, excepting and reserving forever and forever, for the purpose of a family burial ground, a piece of land situated on the west side of the highway aforesaid."

Over the years, several generations of the family have been buried in the cemetery. At the time of John Foster's death, his executors paid Robert Murdock \$13.00 for "Grave Stones." They also paid one John Farrington \$1.00 for digging the grave. It is assumed that the gravestones were for John and probably his wife Elizabeth.

The above information was compiled from family documents and from the will of John Foster, which is on file with the Clerk of Westchester County.

BUCKHOUT
JOHN F
1847-1915
CHARLOTTE
1851-1927

ONLY STONE AT SITE

FOSTER-BUCKHOUT BURIAL GROUND

THE GRAVES SHOWN BELOW ARE LISTED IN THE WESTCHESTER COUNTY ARCHIVES BUT THE STONES ARE NO LONGER ON SITE

EPENETUS
PLATT

ISAAC
MEEKS

MARY G.
MEEKS

JOSEPH
MEEKS

SOLOMON
MEEKS

MARY L.
MEEKS

MOSES
MEEKS

WILLIAM M.
MEEKS

STONE WALL

GATE

HALL AVENUE

BUCKHOUT ROAD

STONE WALL

The Foster/Buckhout Burial Ground

The Foster/Buckhout Cemetery is on property in a very remote area where Buckhout Road in the southern area of North Castle becomes Hall Avenue in White Plains. Although it is now part of the White Plains watershed, the land was once the Foster farm in North Castle. The cemetery is just across the border in White Plains.

Richard Lander recorded many of the stones here in 1943, although ten of the stones were missing at the time. Since then most of the other stones were stolen except for one that was too large to move and several that were saved from theft and stored by the Cerrak brothers who were historians who lived in the area. These stones are presently being stored by the White Plains Historical Society. Fortunately, between Richard Lander, the White Plains Historical Society and descendants' records we have been able to compile a more complete list of who is buried in this old burial ground. The stones in this cemetery face south. (See town map of historic sites.)

	LAST NAME	FIRST NAME	#	SEC.	RELATIONSHIP	BORN	DIED	AGE	NOTES
1	BUCKHOUT	Charlotte	455		w. of John F.	12/30/1851	5/15/1927		Stone still there. Maiden name Cowan (Lander)
2	BUCKHOUT	Elizabeth Ann	451		w. of John Q.A.	9/7/1811	7/28/1887		Maiden name Foster (Lander)
3	BUCKHOUT	Isaac F.	452		s. of John Q.A. & Elizabeth A.		7/8/1857	19yr. 8mo. 3da.	
4	BUCKHOUT	John F.	454			3/12/1847	2/6/1915		Stone still there.
5	BUCKHOUT	John Q.A.	450			9/23or27/1804	8/8/1889		9/23 Lander. 9/27 another source. QA Quincy Adams?
6	BUCKHOUT	Nancy F.	453		d. of John Q.A. & Elizabeth A.		2/21/1856	1yr. 10mo. 3da.	
7	CARPENTER	Josephine	441		d. of Nathan & Margery M.		10/19or20/1860	4yr. 9mo. 19da.	10/19 Lander. 10/20 WPHS list
8	CARPENTER	Willie A.	440		s. of Nathan & Margery M.		10/25/1860or66	1yr. 4mo. 18da.	1860 Lander. 1866 WPHS list
9	COX	Emeline	408		d. of John & Maria		9/13/1850	2yr. 7mo. *	*Lander. 20yr. 7mo. WPHS list (unlikely-see siblings)
10	COX	Harriet	404		d. of John & Maria		8/12/1849	1yr. 5mo.	
11	COX	Mary Ann	407		d. of John & Maria		6/2/1852or32	12yr. 2mo. 28da.	1852 Lander. 1832 WPHS list (unlikely)
12	COX	Phebe Ann	409		d. of Daniel & Susan	*	6/2/1839	18yr. 3mo. 5da.	*2/25/1821 WPHS list
13	COX	Sophia	405		d. of John & Maria		8/22/1846	13or18yr.	13yr. Lander. 18yr. WPHS list
14	COX	illegible	406		s. or d. of John & Maria		4/14/1843	1yr. 17da.	Top of stone gone when read by Lander
15	FOSTER	Almira	430		d. of William & Mary J.		10/2or20/1850	7mo. 1da.	10/2 Lander. 10/20 WPHS list
16	FOSTER	Ann	428		w. of Elijah		4/27/1872	65yr. 1mo. 10da.	
17	FOSTER	Anne E.	424				4/1/1907	75yr.	
18	FOSTER	Elijah J.	426		s. of Elijah & Ann		2/13/1860	24yr. 3mo.	
19	FOSTER	Elijah	427				4/30/1854	48yrs.	
20	FOSTER	Elizabeth	418		w. of John		8/30/1834	65yrs.	
21	FOSTER	John	417				9/10/1841	71yr.	
22	FOSTER	John B.	425		s. of Elijah*		2/21/1890	52yr. 5mo. 8da.	*info from another source
23	FOSTER	Joseph P.	no#			1800	1872		Not on Lander list. On family list only

LAST NAME	FIRST NAME	#	SEC.	RELATIONSHIP	BORN	DIED	AGE	NOTES
FOSTER	Mary	no#		w.of Joseph P.	1810	1883		Not on Lander list. On family list only
FOSTER	Matilda	429		d.of Wm. & Mary Jane		11/19/1854	6mo.15da.	
MARSH	George W.	420				8/11/1845	50yr.4mo.11da.	
MARSH	John H.	423				12/16/1862	32or38yr.	32yr. Lander. 38 WPHS list
MARSH	Margaret	419				9/16/1830or39	65yr.3mo.9da.	1830 Lander. 1839 WPHS list
MARSH	Mary	421		w.of George W.		2/3or5/1848	52yr.	2/3 Lander. 2/5 WPHS list
MARSH	Thomas J.	422				10/24/1846or76	27yr.4mo.2da.	1846 Lander. 1876 WPHS list
MEEKS	Isaac	no#					young.(no info)	Not on Lander list. Info from WPHS list
MEEKS	Joseph Knapp	no#			1/7/1796	1/24/1863		Not on Lander list. Info from WPHS list
MEEKS	Mary G.	no#					young (no info)	Not on Lander list. Info from WPHS list
MEEKS	Mary L.	no#				1/7/1896	no info.	Not on Lander list. Info from WPHS list
MEEKS	Moses	no#		Twin to Solomon	10/27/1825	5/1898		Not on Lander list. Info from WPHS list
MEEKS	Solomon	no#		Twin to Moses	10/27/1825	4/9/1877		Not on Lander list. Info from WPHS list
MEEKS	William M.	no#			3/22/1843	1/1/1919		Not on Lander list. Info from WPHS list
PLATT	Angeline	415		w.of Epenetus		1or6/18/1850	44yr.5mo.	6/18 Lander. 1/18 WPHS list
PLATT	Epenetus	414				10/12/1858	55yr.11mo.	
PLATT	Epenetus, Jr.	416		s.of Epenetus & Angeline		10/3/1864	38yr.	
PLATT	George W.	410		s.of Epenetus & Angeline		12/25/1852	18yr.6mo.5da.	
PLATT	John Henry	411		s.of Epenetus & Angeline		3/21/1845	2yr.10mo.15da.	
PLATT	Mary Matilda	412		d.of Epenetus & Angeline		11/19/1848	19yr.7mo.5da.	
PLATT	Susan	413		d.of Epenetus & Angeline		7/20/1851	6yr.6mo.2da.	6 mo. 2 da. WPHS list. Can't be right(see mother died)
STEVENS	Joseph	442		s.of Frederick & Debby	4/9/1821	8/26/1821*		*1897 WPHS - unlikely
WILDEY	Andrew E.	443		s.of Caleb & Catherine L.		5/27/1864	8yr.7mo.5da.	
WILDEY	Caleb	no#		s.of Caleb & Catherine L.	1855	1948		Not on Lander list. (Died later)
WILDEY	Caleb G.	449		h.of Catherine L.		1/21/1909	75yr.	
WILDEY	Catherine L.	448		w.of Caleb G.		2/26/1909	75yr.	Granddaughter of John Foster (Lander)
WILDEY	Eva L.	446		d.of Caleb & Catherine L.		3/10/1886	23yr.4mo.10da.	
WILDEY	George W.	447		s.of Caleb & Catherine L.		4/4/1876	8yr.10mo.4da.	
WILDEY	John J.	444		s.of Caleb & Catherine L.		11/27/1860*	3yr.11mo.10da.	*Another source
WILDEY	Theodore F.	445		s.of Caleb & Catherine L.		11/27/1861	1yr.1mo.26da.	

THE LYON CEMETERY

by Richard N. Lander, 1986

No written record has been found by which Captain Roger Lyon set aside the land that later became the Lyon family cemetery. Indeed, he does not even mention it in his rather lengthy will.

However, the location was most appropriate, situated on a high point of land in a lush meadow across from his homestead farm. One could stand in the yard near the house and look across the Danbury Post Road to the last resting place

By the terms of his will the land surrounding the cemetery was devised to his son John (1748-1815) who lived and died on this farm and was laid to rest in the cemetery.

The first mention of the cemetery is found in a deed from John's son Abraham when he sold the farm to John Bussing in 1824. The deed conveys a 58-acre parcel and closes with these words: "Excepting the reserve of a burying ground with a driftway thereunto containing 2 rods as formerly laid out opposite the house of Joseph Lyon." (In the division of Captain Roger's lands the homestead was willed to son Joseph.) This reservation has been repeated in every deed of conveyance for the property until modern times.

Westchester's earliest historian, Rev. Robert Bolton, when preparing his first edition (1848) visited the Lyon farm and cemetery. "On the eastern shore of the lake (Byram) is situated the estate and residence of Samuel Lyon, Esq., whose family have long been settled in this part of town." He then goes on to describe Captain Roger and his entertainment of General Washington and the famous drinking story, noting that the silver cup used on this occasion is still preserved in the family.¹

Here follows a brief description of Major Samuel's capture, being surprised in the night by a party of Totten's (Tarleton's) Refugee Corps: "The marauders, after most inhuman treatment, plundered the house and farm and carried off their prisoners to New York." At the same time they captured the Major's brother, Captain Gilbert Lyon, a half-mile up the post road and carried them both off to the Sugar House prison in the city.

Bolton now recites: "Opposite the site of the old residence on Lyon Hill, lies the family cemetery which contains, among other memorials, the following: "In Memory of Major Samuel Lyon who departed this life January 23, 1819, age 71 yrs. 8 mo. and 19

¹ This caudle cup is presently owned and on display at The North Castle Historical Society's headquarters at Smith's Tavern.

days." And, "In Memory of Mary, wife of Samuel Lyon who departed this life January 10, 1792, age 45 yrs."

The Bussing family resided for many years on this farm and also buried their dead in the plot. Thus John Bussing (1784-1865) and Phebe (Clark) Bussing (1785-1856) and their children can be found there.

The last burial is probably that of Andrew Sniffin Nash (1795-1879), a prominent citizen and grandson of Andrew and Gloriana (Lyon) Sniffin, who was interred there January 9, 1879 by the Rev. Cornelius W. Bolton, Rector of St. Stephen's Church and brother of Robert, the historian.

Samuel Lyon (1787-1860), the son of Major Samuel, and known as "Squire Lyon" (many years a Justice of the Peace) resided in the homestead farm until his death. He and his wife, the former Rosalinda Fowler (1791-1844), were interred in the cemetery.

Sometime about the turn of the century Judge Lyon's grandson, John E. Todd of Long Ridge, Connecticut removed the bodies of Captain Roger, Major Samuel, and his grandparents, Judge Samuel and Rosalinda Fowler Lyon, to the Long Ridge Cemetery at Long Ridge, Connecticut, Judge Samuel's daughter, Henrietta C. Lyon (1825-1895) having married Elnathan Todd of Long Ridge. One can understand his desire to preserve the graves of his illustrious ancestors, but one is dismayed to learn he left behind in the old burial spot the wives of Captain Roger, Major Samuel and Major Samuel's infant children.

After the departure of the Bussings several different persons held title to and around the cemetery until the early nineteen hundreds when the farm was incorporated into "The Ledges," the estate of Major General Samuel McRoberts. General McRoberts was a wealthy and prominent citizen who earned his military rank in World War I. He and his workmen carefully watched over the cemetery for nearly fifty years. Upon his death the land was sold to developers.

Today on Lyon Court and Lyon Place the backyards of handsome colonial dwellings abut the ancient resting place. Great credit is due to this neighborhood for watching over the cemetery and to Mrs. Sherman, the owner of the lot over which the ancient right-of-way travels to the cemetery gate, as it is always beautifully mowed and kept open.²

² Today the right-of-way and cemetery are maintained by the North Castle Recreation and Parks Dept. and a cemetery sign has been installed.

The Lyon Burial Ground

The Lyon Cemetery is set back from Bedford Road (Route 22) across from Chestnut Ridge Road a few miles north of the village of Armonk. It is rumored that a number of Revolutionary War soldiers who supposedly died from their wounds in a field hospital are buried here, but no confirmation has been found regarding this. Captain Roger Lyon and his seven sons fought in the Revolutionary War. Around the turn of the 20th Century some of the people interred in this cemetery were removed to Long Ridge Cemetery in Connecticut. We have footnoted those who were moved. (See town map of historic sites.) In the course of researching this cemetery it was found that this Lyon family is directly related to Barbara S. Massi through a common grandfather, Thomas Lyon.

	LAST NAME	FIRST NAME	#	SEC	RELATIONSHIP	BORN	DIED	AGE	NOTES
1	BUSSING	Elizabeth	50		d.of John & Phebe		5/21/1841*	20yr.7mo.29da.*	*From Lander list
2	BUSSING	John	48			1/15/1784*	1/18/1865	81yr.13da.	*Info from Jean Carpenter
3	BUSSING	John	51		s.of John & Phebe		9/6/1827	9mo.24da.	
4	BUSSING	Mary Ann	52A		d.of John & Phebe		1821		
5	BUSSING	Phebe	49		w.of John	10/26/1784*	9/3/1856	71yr.10mo.23da.	Maiden name Clark(Lander).*Info from J.Carpenter
6	LYON	Ella A.	43		d.of Osmond & Martha		2/20/1854	2yr.6mo.16da.	same stone as #44
7	LYON	Gloaner	38		d.of Samuel & Mary		1781	2yr.10da.*	*2yr.6da. Lander
8	LYON	John Addison				6/29/1814	8/29/1823	9yr.2mo.	Moved to Long Ridge Cem. Ct.
9	LYON	John	40				11/17/1815	67yr.	Rev.War vet
10	LYON	John H.	39				10/22/1815	25yr.	
11	LYON	Josephine C.	44		d.of Osmond C. & Martha		4/19/1850	3mo.28da.	same stone as #43
12	LYON	Knapp	42				8/28/1820	25yr.	
13	LYON	Mary	35		w.of Samuel		1/18/1792*	46yr.	*1/10(Lander).Maiden name Lounsberry (Lander)
14	LYON	Nehemiah	36		s.of Samuel & Mary		6/14/1775*	2yr.20da.	*6/17 Lander
15	LYON	Roger (Capt.)				1715	1797		Rev.Vet. Moved to Long Ridge,Ct.
16	LYON	Rosalinda			w.of Samuel,Esq.		12/19/1844	53yr.4mo.23da.	Moved to Long Ridge, Ct.
17	LYON	Ruth	41		w.of John		3/9/1837	79yr.4mo.17da.	Maiden name Knapp (Lander)
18	LYON	Samuel, Esq.					7/26/1860	73yr.3mo.15da.	Moved to Long Ridge, Ct.
19	LYON	Samuel (Major)				1747	1/23/1819	71yr.8mo.9da.	Rev.Vet. Moved to Long Ridge, Ct.
20	LYON	Sarah	37		d.of Samuel & Mary		1776	5mo.5da.	
21	NASH	Andrew S.	45				1/6/1879	84yr.2mo.16da.	
22	SEELEY	Nehemiah	52B				7/22/1825	55yr.	
23	SNIFFEN	Andrew	46				12/25/1831	95yr.2mo.4da.	Rev.War vet
24	SNIFFEN	Gloraner	47				3/8/1830	88yr.	Maiden name Lyon

* KILPATRICK SAMUEL ALEX

16 Mo.

**DEED TO FORMER METHODIST CHURCH PROPERTY AND
CEMETERY**

SAMUEL SANDS AND MARTHA HIS WIFE TO PETER LYON, WILLIAM WRIGHT, GILBERT LYON, AMOS DEAN, THOMAS LYON, CALEB MERRITT AND JAMES HALL, TRUSTEES OF THE METHODIST EPISCOPAL CHURCH IN NORTH CASTLE, ETC. Dated April 29, 1788,

And

*SAMUEL SANDS TO JAMES HALL, CALEB KIRBY AND JACOB CRAFT, TRUSTEES OF THE METHODIST EPISCOPAL CHURCH IN NORTH CASTLE ETC.
Dated January 4, 1800. Both unrecorded.*

All and singular a certain lot or piece of ground situated lying and being in the Township of North Castle County and State aforesaid bounded and butted as follows:

*(Viz) Beginning at the South East Corner of said lot joining the Road
And running westerly joining the land of Joseph Fowler Deceased eight
rods then north by the land of Thomas & John Sands ten rods then east by
the land of Thomas & John Sands eight rods to the road then south ten
Rods to the first mentioned bounds with the Church thereon erected
Containing and laid out for one half acre of ground.*

The Methodist Burial Ground

The Methodist Cemetery is at the corner of Cox Avenue and School Street in Armonk (see front cover). The Methodist Episcopal Meetinghouse (1787-1872) once stood here. Most of the stones in this cemetery face East. (See town map of historic sites).

	LAST NAME	FIRST NAME	#	SEC.	RELATIONSHIP	BORN	DIED	AGE	NOTES
1	ACKERLEY	Samuel	277	SE			10/20/1841*	83	*Our observation. 1811 Lander list. Ackley on stone
2	ACKERLY	Abraham	275	SE			4/11/1873	83	See card file
3	ACKERLY	Carrie L.	No#	SE	w.of Samuel		no date	no date	No stone found. All info from Eardeley list
4	ACKERLY	SarahAnn	276	SE	d.of Thomas & Mary		4/21/1855	1yr.1mo.25da.	Ackley on stone
5	ADAMS	Phebe	188	SW	w. of William		2/22/1857*	53yr.11mo.2da.	*Our observation. 1851 on Lander list
6	ADAMS	Solomon	187	SW	s.of Jacob & Jane		1/22/1865	20yr.22da.*	See card file
7	ADAMS	Solomon B.	190	SW	s.of William & Phebe		2/22/1853	18yr.10mo.10da.	
8	BENEDICT	Hester	261	SE	w.of Jared M.		2/11/1872	79yr.4mo.17da.	Maiden name Caldwell (Lander)
9	BENEDICT	Jared M.	260	SE			3/22/1874	79	
10	BRIGGS	Anna	153	NE	w.of John	3/24/1781	4/30/1862		Maiden name Moore (Lander)
11	BRIGGS	Caleb	465	NE			6/7/1836	82yr.9mo.	Rev.War Vet
12	BRIGGS	John	152	NE			5/1/1834	57yr.9mo.4da.	
13	BRIGGS	Joseph	154	NE			2/11/1841	60yr.11mo.3da.	See card file
14	BRIGGS	Martha*	241	NE	d.of William & Martha		3/4/1864**	4yr.9mo.2da.	*Middle name Washington. **1861 on Lander list
15	BRIGGS	Patience M	155	NE	Relict of Joseph		11/11/1849	63yr.5mo.16da	See card file
16	BRIGGS	Sarah	No#	NE	w.of Caleb		6/1828	69yr.	See card file. Not on Lander list
17	BROWN	Bethena	464	NE	w.of Samuel		4/2/1850 or 56	82yr.7mo.17da.	1850 Lander
18	BRUNDAGE	Almira H.	287	SE	d.of Alpheus & Nancy		5/20/1852	24yr.7mo.9da.	
19	BRUNDAGE	Alpheus	258	SE			4/26/1857	64yr.9mo.21da	
20	BRUNDAGE	Babet Louisa	283	SE	d.of Joseph & Mary Ann		4/9/1848	4mo.27da.	
21	BRUNDAGE	Caroline Eliz.	456	SE	w.of George W.		4/9/1864	26yr.6mo.9da.	See card file. Maiden name Dayton (Lander)
22	BRUNDAGE	Esther P.	282	SE	d.of Joseph & Mary Ann		3/5/1845	8mo.21da.*	See card file. *10mo.1da.Lander list
23	BRUNDAGE	George W.	293	SE	s.of Alpheus*	8/5/1834			All info from vet's list. Civil War vet
24	BRUNDAGE	James H.	286	SE	s.of Alpheus & Nancy		5/23/1854	17yr.6mo.15da.	See card file.
25	BRUNDAGE	Joseph L.	280	SE			8/4/1866	77yr.5mo.15da.	See card file
26	BRUNDAGE	Mary A.	284	SE	d.of George H. & Nancy		1/17/1857*	4mo.4da.	*1/5 Lander. See card file.
27	BRUNDAGE	Mary Ann	No#	SE	w.of Joseph		4/1/1850	43yr.	Not on Lander list
28	BRUNDAGE	Temperance	281	SE	d.of Joseph L. & Mary Ann		11/23/1838	2yr.11mo.27da.	
29	CALDWELL	Rachael	262	SE	widow of David		1/21/1857	87yr.8mo.6da.	
30	CASEY	Johnnie	272	NE	s.of Charles & Elizabeth		9/2/1864	2yr.10mo.2da.*	*8 days Lander

* BRIGGS MARTHA ANN

12/27/1871 2 YRS. OLD SCALDED TO DEATH IN N.Y.C.

	LAST NAME	FIRST NAME	#	SEC.	RELATIONSHIP	BORN	DIED	AGE	NOTES
									Civil War vet.Colored reg./Gov.stone.See card file.
31	CASTEN	Isaac	182	SE	h.of Sarah Jane (Smith)	1845	1900-1910		See card file
32	COPPERTHWAIT	Amelia Ann	163	NE	w.of Joseph or James		6/2/1811	22yr.2mo.14da.	All info from Eardeley list (May not be here)
33	CRABB	Mary M.	No#	NE	w.of Smith Crabb	12/1824 maybe	9/12/1875		*1/2/1892 Lander list. May be Civil War vet.
34	CRABB	Smith	475	NE			1/29/1892*	67yr.11mo.1da.	Not on Lander list.No stone.Info from records
35	DAVIS	Sarah	No#	?	w.of James		7/25/1917	79yr.	*Maiden name See (Lander) **5/15 Lander.See card
36	DAYTON	James H.	254	SE	s.of James & Harriet*		5/11/1854**	5yr.1mo.26da.	
37	DIKEMAN	Charles Alfred	269	SE	s.of Alfred & Mary		9/19/1853	7mo.11da.	
38	DIKEMAN	William Douglas	268	SE	s.of Alfred & Mary		3/6/1852	4yrs.10mo.20da.	
39	DURFEE	Carrie L.	458	SE	w.of Charles F.& Merle	1841	1895		
40	EISENHART	Charles A.	239	NE	s. of Joseph A. & Mary S.		3/9/1852*..	5yr.1mo.2da.**	*1853 (Lander). **15yr.2mo.2da. (Lander)
41	EISENHART	Joseph A.	237	NE		7/24/1813*	11/13/1887**		*7/2 Lander **11/18 Lander. Civil War vet
42	EISENHART	Mary S.	238	NE	w.of Joseph A.	12/9/1819*	2/12/1853		12/9/1813 Eardeley list
43	ELIAS	Abbey	179	NW	w.of Christopher		5/1/1849	82yr.	On same stone as Christopher
44	ELIAS	Christopher	178	NW			8/18/1815	65yr.	On same stone as Abbey
45	FEEKS	Anna	180	NW	w.of Daniel		5/20/1849	55yr.3mo.17da.	
46	FEEKS	Daniel	462	NW			4/14/1868	84yr.29da.	
47	FEEKS	Elias	463	NW	s.of Daniel & Anna		3/24/1854	1mo.7da.	
48	FEEKS	Phebe	181	NW			7/1/1851	22yr.3mo.18da.	
49	FLEWELLING	Ezekiel	245	SE			9/9/1839	40yr.2mo.5da.	
50	FLEWELLING	Ezekiel	246	SE	s.of Ezekiel & Permelia		1/22/1853	17yr.7mo.15da.	
51	FLEWELLING	Phebe Ann	247	SE	d.of Ezekiel & Permelia		4/24/1840	9wks.	
52	FOSTER	Ezekiel	236	NE			12/18/1848	64yr.1mo.10da.	
53	GALE	Griffin	244	SE			10/10/1836	60yr.2mo.10da.*	*19da.Lander. Same grave as Thomas Gale
54	GALE	Hannah	467	SE	w.of Griffin		4/30/1860	78yr.10mo.15da.	Maiden name Light (Lander)
55	GALE	Leonard	243	SE			11/10/1838	21yr.5mo.2da.	
56	GALE	Thomas S.	244	NE			8/28/1834	32yr.9mo.21da.*	*22da.Lander. Same grave as Griffin Gale.
57	GEERY	Susannah	457	SE	w.of John		6/22/1864	37	Maiden name Thompkins (Lander)
58	GOODHART	John	809	NE		3/28/1893	8/6/1944		WW I Vet
59	HADLEY	Julia	271	SE	d. of James W. & Jane		4/10or13/1858*	4yr.1mo.24da.	*4/10 Lander list
60	HADLEY	Lewis T.	253	SE	s.of Wm. & Eliza		4/1/1854*	6mo.29da.	*7/13 Lander list
61	HADLEY	Martha E.	289	SE	d.of John & Mary Ann		no dates		
62	HADLEY	Sarah Ann	252	SE	w.of William		7/13/1841	18yr.9mo.21da.	
63	HALL	Elizabeth	160	NE	w.of James		2/12/1841	90yr.10da.	Maiden name Merritt (Lander). Wife of church founder.
64	HALL	Elizabeth Ann	No#	NE	w.of Gabriel		5/8/1836	70yr.2mo.24da.	No stone found. All info from Eardeley list.
65	HALL	Gabriel	278	SE			10/5/1824	77yr.9mo.10da.	
66	HALL	James	159	NE			9/27/1826	77yr.10mo.17da.	See card file. Church founder
67	HALL	Martha E.	No#	SE	w.of Gabriel		can't read		Not on Lander list
68	HOLDEN	Margaret	285	SE			12/19/1839	31yr.	

	LAST NAME	FIRST NAME	#	SEC.	RELATIONSHIP	BORN	DIED	AGE	NOTES
69	HOPKINS	Carrie	235	NW	d.of James & Mary J.		2/18/1865	1yr.2mo.	
70	HOPKINS	Josephine	234	NW	d.of James & Mary J.		9/12/1861	1yr.2mo.14da.	
71	HORTON	Ambrose	257	SE			10/4/1845*	26yr.4mo.11da.**	*10/5 Lander. **1 da. Lander.
72	HORTON	James	255	SE			2/21/1855	73	
73	HORTON	Margaret	256	SE	w. of James		7/30/1860	78yr.5mo.8da	
74	ILLEGIBLE	Elijah Benjamin	279				2/8/1836	76yr.	
75	JOHNSON	Jared	248	NE			8/1/1836	26yr.10mo.19da	
76	JOHNSON	Lewis	249	NE			8/28/1852	19yr.5mo.25da	Same grave as Phebe Jane
77	JOHNSON	Phebe Jane	249	NE	d. of Jared & Eliza		5/3. 1831	4yr.4mo.16da.	Same grave # as Lewis
78	KIRBY	Caleb	183	SW			1/24/1845	87yr.7mo.12da	See card file
79	KIRBY	Marian	195	SW	w.of Thomas		10/2/1824	46yr.2mo.4da	
80	KIRBY	Mary Valentine	184	SW	w. of caleb		4/22/1829	68yr.2mo.22da.	
81	KNAPP	Emma	251	SE	d.of Oliver & Dorinda		4/11or14 1856*	2mo.20da.	*4/14 Lander. No age on Lander list
82	KNAPP	Esther Maria	250	SE	w. of Oliver G.		5/26/1852	18yr.9mo.18da.	See card file
83	KNAPP	James	No#	?	s. of Isaac&Susan M.		4/20/1853	2yr.1mo.20da.	All info from Eardeley list. Not on Lander list
84	KNAPP	Mary	240	NE	w. of Abram		5/17/1853	57yr.7mo.1da.	
85	LOVELETT	Matilda	No#	SE	d.of Mark & Matilda		3/9/1854	1yr.7mo.	Not on Lander list
86	MATTHIAS	Ann	No#	NE	w.of Henry		11/12/1846	41yr.6mo.	Info from Eardeley & Lander.Same stone as Emma.
87	MATTHIAS	Emma	no#	NE	d.of Henry & Ann		8/27/1846	15yr.	Not on Lander list. Same stone as Ann
88	MCDONALD	Elizabeth	242	NE	w.of Lewis		9/11/1853	37	Spelled McDonold on stone
89	MCDONALD	Ellen	No#	?	w. of william		7/10/1822	58	All info from Eardeley list
90	MERRITT	?	No#	SE			4/11/1873	83	Not on Lander list
91	MERRITT	Emily Jane	190	SE	d.of Otheniel & Rachel*		11/4/1856	3yr. 7mo. 2da.	*Maiden name See (Lander)
92	MERRITT	Esther C.	296	SE			8/26/1877*	60yr. 6mo.	*8/6 (Lander)
93	MERRITT	Reuben	No.#	SE?	h. of Sarah	2/1814	5/31/1889		No stone. Info from newspaper & death cert.
94	MERRITT	Sarah Ann	192	SE	w. of Reuben	10/11/1818*	11/18/1852	34yr.1mo.7da.	*Lander list. Listed 2X on Lander list. Also #298
95	MERRITT	Serena	297	SE	d.of Thomas S. & Esther C.		8/19/1850	10mo. 10da.	
96	MERRITT	Thomas S.	295	SE			2/6/1864	59	
97	MERRITT	William H.	294	SE			2/17/1877	31yr. 5mo.	
98	MOGER	Ann Augusta	470	NE	d.of Israel & Hester		4/1/1847	5yr. 10mo. 20da.	
99	MOGER	Charles E.	231	NE			7/1862	46	Same stone as Dorinda
100	MOGER	Dorinda	232	NE	w.of Charles E.		8/10/1884	67	Maiden name may be White.Same stone as Charles
101	MOGER	Sarah	233	NE	d.of Charles E. & Dorinda		5/8/1849	10yr.4mo.13da.	
102	PAWLING	Irene	459	SE	w.of Isaac H.	1847	1900		Maiden name Merritt (Lander)
103	PINE	Ezaria	185	NW	s.of David & Milly		7/19/1854	10mo.	
104	RUSSELL	Ann Augusta	No#	SE?	d.of Israel & Hester		4/7/1847		Not on Lander list
105	RUSSELL	Derinda W.	162	NE			6/22/1838*	14yr.7mo.	*or 1858. No year on Lander list
106	RUSSELL	Henry L.	469	NE			2/3/1859	58	

	LAST NAME	FIRST NAME	#	SEC.	RELATIONSHIP	BORN	DIED	AGE	NOTES
107	RUSSELL	Phebe C. or G.	161	NE	w.of Henry L.		3/10/1860	58	
108	SANDS	Ardieyar C.	No#	SE	s.of Merritt & Elizabeth		8/24/1833	19yr.26da.	All info from Eardeley list. Next to Thomas K. Sands
109	SANDS	Emily A.	194	SE	d.of Merritt & Elizabeth		8/2/1852or3or5	19yr.26da.	
110	SANDS	Mary Jane	193	SE	d.of Thomas K.& Phebe		9/17/1851	16yr.4mo.17da.	
111	SANDS	Thomas K.	460	SE			10/13/1850	42yr.7mo.5da.	
112	SEE	Andrew	No#	?	h. of Sarah		1/10/1929	84yr.	All info from newspaper & death cert.
113	SEE	Daniel	461	SW	s.of Andrew & Mary E.		1/10/1853	6yr.5mo.27da.	
114	SEE	George	No#	SE		1876	1959		Buried after Lander list
115	SEE	Hazel B.	No#	NE		1888	1948		Buried after Lander list
116	SEE	John	156	SW			12/15/1852	76yr.1mo.17da.	
117	SEE	Sarah*	No#	?	w.of Andrew	12/20/1852	9/26/1891		*Maiden name Reynolds.No stone.Info from J.J.Zelver
118	SHERMAN	Abraham	266	SE			4/21/1862*	41yr.2mo.25da	*May be 1852. 1862 Lander
119	SHERMAN	Mary Ellen	267	SE	d.of Abraham & Sarah		1/28/1853	4yr.1da.	
120	SMITH	Can't read	No#	SE	d.of William		4/2/1815	11mo.11da.	Not on Lander list
121	SMITH	Abram	225	NW		5/28/1808	12/29/1878	71*	*Must be 70
122	SMITH	Albert	164	SE			5/25/1861	23yr.10mo.	
123	SMITH	Emely (on stone)	166	SE	d.of Albert & Rachel		7/31/1860	3yr.10mo.26da.	No date or age on Lander list.
124	SMITH	Caroline	226	NE	w.of Abram	12/25/1812	9/22/1885	73yr.*	Maiden name Smith (Lander). *Should be 72
125	SMITH	Charlotte Ann	468	NE			4/2/1843	11mo. 11da.	No stone. May be at north wall with parents
126	SMITH	Delicy	230	NE	d. of Thomas R. & Mary Jane		11/25/1865	1yr. 2mo. 25da.	
127	SMITH	Elizabeth	137	NE	w. of John		10/20/1814	17yr. 9mo. 25da.	
128	SMITH	Esther	138	NE	w. of John		7/5/1854	75yr. 9mo. 8da.	
129	SMITH	James	172	NE			3/30/1843	29yr.9mo.16da*	*10 da. (Lander)
130	SMITH	Jane	170	SE	w. of Thomas	12/27/1779	2/25/1820		
131	SMITH	John Jay	136	NE			12/10/1847*	57yr.11mo.29da.	*or 1842
132	SMITH	Lucie C.	229	NE		12/26/1861	8/29/1928		At wall.
133	SMITH	Mary J.	228	NE	w. of Thomas		11/26/1903	67yr.	Maiden name Sloat (Lander). At wall
134	SMITH	Matilda	290	?	w.of Olaf W.	2/1862	3/1894		
135	SMITH	Nathaniel	139	NE	s.of John J. & EstherorHester*	2/15/1817	1/4/1847**		*Maiden name Strong(Lander). **1857 Lander
136	SMITH	Oscar	165	SE	s.of Albert & Rachel		4/14/1860	1yr. 1mo. 18da.	No date or age on Lander list
137	SMITH	Peter A.	168	SE			11/28/1860*	55yr. 10mo. 2da.	May be 1869. 1860 Lander list
138	SMITH	Sally	471	NE	w. of Benjamin		7/18/1857	81st yr.	Maiden name Briggs (Lander)
139	SMITH	Susan	177	NE			8/11/1859	72yr.	
140	SMITH	Sylvenius	173	NE			3/22/1846	27yr.9mo.28da.*	*27yr.8mo.28da. Lander
141	SMITH	Thomas	169	SE			7/5/1863	82yr.3mo.	
142	SMITH	Thomas R.	227	NE			8/18/1874	39yr. 7mo.9da.	
143	SMITH	Warren U.	171	SE			8/2/1837*	22yr. 8mo. 11da.	Our observation. *1857 Lander
144	STILSON	Charles Melvin	263	SE	s.of Daniel & Hester*		12/12/1851	1yr. 10mo.9da.	*Maiden name Purdy (Lander)

	LAST NAME	FIRST NAME	#	SEC.	RELATIONSHIP	BORN	DIED	AGE	NOTES
							7/1/1855	1yr.15mo.10da.	*Susan on Lander list
145	STILSON	Isadora	273	SE	d.of James B.& Sarah*		10/10/1851*	25da.	*5/10 Lander. *Maiden name Purdy (Lander)
146	STILSON	Sarah Frances	264	SE	d.of Daniel & Hester*		11/11/1853	7mo. 13da.	*Maiden name Purdy (Lander)
147	STILSON	William	265	SE	s.of Daniel & Hester*		2/15/1857*	5mo. 12da.	*1854 Lander
148	STILSON	William P.	274	SE	s. of James B.& Sarah		3/24/1876	64yr. 9mo. 8da.	
149	STRANG	Ellenore	472	NE	w. of Alfred		1/19/1849	13yr. 4mo. 19da.	
150	SUTTON	Amelia M.	147	NE	d.of Elisha & Elizabeth		4/1/1842*	16yr.8mo.27da.	*Now illegible
151	SUTTON	Elanore	149	NE	d.of Elisha & Elizabeth		4/30/1845	43yr.2mo.4da.	
152	SUTTON	Elisha	142	SE			10/29/1847	11yr.11da.	
153	SUTTON	Elisha B.	146	SE	s.of Elisha & Elizabeth		7/8/1854*	56yr.7mo.1da.	Maiden name Briggs (Lander). *1/8/1854 Lander
154	SUTTON	Elizabeth	145	SE	w.of Elisha		4/1/1842	2yr. 27da.	Not on Lander list
155	SUTTON	Elvira E.	No#	NE	d.of Elisha & Elizabeth		5/23/1815	50yr. 5mo. 28da.	
156	SUTTON	James	140	NE			10/31/1844	22yr.11mo.14da.	
157	SUTTON	James	144	NE	s.of Elisha & Nancy		1/11/1859?	16yr.8mo.27da.	Hard to read date. Illegible on Lander list
158	SUTTON	J. Milton	148	SE	s.of Elisha & Elizabeth		12/9/1840	65yr.7mo.16da.	Maiden name Baldwin(Lander). One stone w/James
159	SUTTON	Mary	141	NE	w. of James		5/28/1825	24yr.8mo.2da.	Maiden name Briggs (Lander)
160	SUTTON	Nancy	143	NE	w. of Elisha		6/11/1824	8mo. 8da.	
161	SUTTON	William	466	NE	s.of Elisha & Nancy		5/11/1842?	3yr.11mo.15da.	Not on Lander list
162	SUTTON	William	no#	NE	s.of Elisha & Nancy		11/21/1865	36yr. 5mo. 18da.	Maiden name Smith (Lander)
163	THOMPSON	Delia	167	SE	w. of George		1/31/1789	25yr.	Oldest marked grave found. Red sandstone.
164	THORN	Elizabeth	131	SE	w. of Daniel		1/29/1799	64yr.10mo.4da.	
165	THORN	Gilbert	291	SE			no date	no date	Civil War Vet
166	TOMPKINS	James H.	292	SE			7/30/1850	5yr. 7mo.12da.	
167	TOMPKINS	Margaret Ann	270	SE	d.of Abraham & Frances		5/22/1850	20yr.22da.	
168	WEBB	Margaret A.	186	NW	d.of Lemes & Anna		8/7/1855*	53	*8/1 Lander list
169	WEEKS	Charlotte	174	NE	w. of Robert B.		10/13/1857	58	
170	WEEKS	Robert B.	175	NE			1/23/1842	8yr.9mo.5da.	
171	WEEKS	William E.	176	NE	s.of Robert & Esther		11/15/1814	40yr.8mo.8da.	Interesting inscription
172	W(h)ELPLEY	Daniel	157	NE			10/14/1821	46yr.10mo.18da.	
173	WHELPL(e)Y	Elizabeth	158	NE			9/15/1841*	37yr.7mo.	*9/15or 18/1841 or 9/15/1844 Lander. Hard to read.
174	WHITE	Stephen	473	NE			5/21/1854	6mo.21da.*	*22da. Lander list
175	ZILLIG	William H.	288	SE	s.of Henry & Phebe J.				

SUTTON, BERTIE

NE S OF BENNET

4 Mo. 20 da. TAKEN FROM BURIAL RECORDS

One of the baby's gravestones in the Methodist Cemetery says:

*"He laid upon my bosom
He was my joy and pride
Perhaps he was an idol
That I should be denied."*

*The Mianus
Burial Ground*



Anthony Godino Barbara Massi George Pouder

DEED OF 1807: FROM JONATHAN FINCH, JR. TO ASA AND HENRY HOBBY

This Indenture Made the thirtieth day of March in the year of our Lord one thousand eight hundred and seven between Jonathan Finch Junior of North Castle in the County of Westchester and State of New York and Sarah his wife of the one part and Henry Hobby and Asa Hobby both of North Castle county & state aforesaid of the other part - - - Witnesseth, That the said Jonathan Finch Junior and Sarah his wife - - - for and in consideration of the sum of Two Thousand One hundred and twenty five dollars - lawful Money of the United States of America to them in hand paid, at or before the unsealing and delivery of these presents, by the said Henry Hobby and Asa Hobby - - - the receipt whereof is hereby acknowledged, and the said Henry Hobby and Asa Hobby their - - - heirs, executors and administrators, forever released and discharged from the same by these presents, Have granted, bargained, sold, released, conveyed and confirmed; and by these presents, Do grant, bargain, sell, release, convey and confirm unto the said HENRY HOBBY and ASA HOBBY... their heirs and assigns, forever, all that certain tract of land situated in the Town of North Castle and County of Westchester and Bounded as follows towit beginning at the Elm staddle marked with three notches and a slip, thence west or thereabouts sixteen chains forty links bounded by Jonathan Finch Jr. land to a young locust tree marked three hacks and a slip thence south or thereabouts eight chains twenty links to another locust tree marked as above thence west seven chains twenty five links to Jonathan Finch Jr. 's orchard thro a Burying Ground thence south by said orchard two chains fifty links, thence west by said orchard eleven chains seventy one links to the public road leading to Jonathan Finch Jr. 's house, thence by said road to land belonging to John May, thence east by John May's land ten chains seventy links to a rock marked with auger hole thence southeast to a ledge of rocks six chains thence along said rocks south to land belonging to Daniel Smith four chains thence southeast and east or thereabouts by said Smith's fence to the river near a hemlock tree thence north by said river to the place of beginning. Also an orchard joining Jonathan Finch Jr.s land bound as follows beginning at a corner opposite Jonathan Finch Jr. 's house thence west nine chains seventy links to a rock marked with auger hole thence south to another rock marked as above thence east to the public road thence north by said road to the place of beginning containing in both pieces seventy six acres and half of land.

JOHN MAY AND DANIEL SMITH APPEAR IN THE 1800 CENSUS AS LIVING ON MIANUS RIVER ROAD SOUTH OF ST. MARY'S CHURCH ROAD. THESE TWO ROADS BECAME PUBLIC ROADS IN 1805 BUT WERE LIVED ON EARLIER. MIANUS RIVER ROAD NORTH OF ST. MARY'S CHURCH ROAD DID NOT BECOME A PUBLIC ROAD UNTIL 1833. THE RIVER REFERRED TO IN THE DEED IS THE MIANUS RIVER. AFTER BREAKING DOWN LINKS AND CHAINS TO FEET AND DRAWING A MAP TO FOLLOW THE DIRECTIONS IN THE DEED THE BURYING GROUND REFERRED TO WAS FOUND.

IN THE MIDDLE OF HUNDREDS OF ACRES OF WHAT IS NOW WOODLAND IN THE MIANUS GORGE PRESERVE.

1 link = 7.92 inches. 10 links is about 6 ½ feet / 1 chain = 100 links or 66 feet

**THIS CEMETERY IS ON PRIVATE LAND (The Mianus River Gorge Preserve).
PERMISSION MUST BE GIVEN TO VISIT IT!**

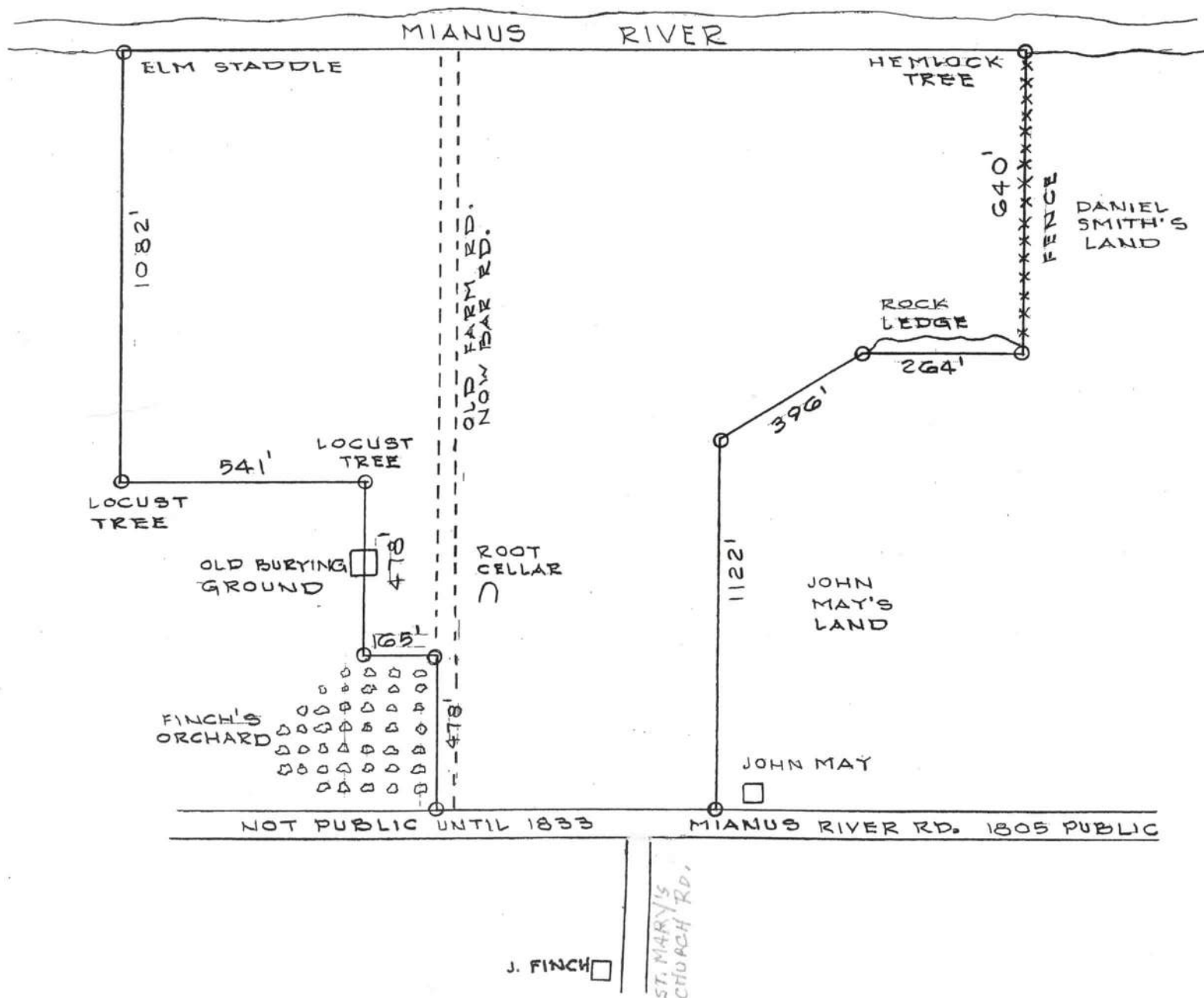

The Mianus Burial Ground

The Mianus Cemetery lies in the middle of approximately 1000 acres of the Mianus River Gorge Preserve in East Middle Patent. It was found in 2003 when a deed of 1807 turned up which mentions "thru the burial ground." After converting links and chains to feet and pacing off from the Mianus River this old cemetery was found, despite the fact that not a stone was above ground. Several stones and fieldstone markers have been unearthed by probing. These were set upright and it is expected that there are more to be found. We have listed those found as of July 2005 and left spaces available on our list to be filled in as stones are unearthed. This project was made possible through the efforts of Barbara Massi, George Pouder, Anthony Godino and Lew Massi. The original deed is the property of Muriel Kammerer.

	LAST NAME	FIRST NAME	#	SEC.	RELATIONSHIP	BORN	DIED	AGE	NOTES
1	HOBBY?	? W.					1801..		Fieldstone marker with crude initials
2	K	A			fieldstone?				Fieldstone marker w/crude initials. No dates. Knapp
3	KNAPP	A. Abraham					2/3/1792	52yr.	
4	SMITH	Daniel L. Jr.			s. of Daniel & Mary	2/19/1789	2/17/1825	36yrs.	
5	SMITH	Walter			s. of Daniel & Mary	2/15/1795	2/4/1815 2/7	20yrs.	Stone duplicates a rough stone found at stone wall
6	S	C					1783..	14yr.?	This may be a Smith
7	ADD OTHERS AS FOUND AFTER THIS PUBLICATION								

MIDDLE PATENT RURAL CEMETERY

by Judy Johnson Zelter

This list was generated primarily from information found in the Richard N. Lander cemetery list (1940's), the Spencer Mead list (1909), and the Middle Patent Burial Permit list. The three lists did not always agree on the information and since I did not cross-check them against the inscriptions on the stones I simply included everything found. The Notes provide information regarding these discrepancies. However, I would advise an on-site view of the stone where possible

Brackets were used for information found in census records, publications, and other sources as noted.

This list contains information regarding deaths prior to 1950, with few exceptions. These exceptions were made where possible in order to keep family groups intact.

The RL# column indicates a numbering system set up by Richard Lander when compiling his survey of all the gravestones in North Castle in the 1940's. These numbers are based on his system. In some cases he added names to his list without numbers. Some were added as side notes after completing the original list. These names are included with a number separated by a decimal (when included with a family group) or, with a page number indicating where they were located on the original list. Decimal numbers are also used in cases of duplicate numbers on the original list. If there is no number or page listed in the RL# column the information is from the S. Mead or MPBP list, as indicated in the Notes.

ABBREVIATIONS:

RL: Richard Lander's cemetery survey of the Middle Patent Cemetery, North Castle, NY, compiled in the 1940's (with some more recent updates)

SM: Abstract of Tombstones of the Town of Greenwich (including Middle Patent Cemetery), by Spencer Mead, 1913. Survey completed in 1909

MPBP: Unrecorded Burial Permits from the Middle Patent Cemetery, Town of North Castle, Westchester Co., NY; Jan. 1940

MGB: The Story of Mary Guion Brown, from her Diary of 1800-1852, by Barbara Massi, published by the Millennium Committee of the Town of North Castle in 2000.

Addendum to Judy's introduction by B. Massi:

The following list of the Middle Patent Rural Cemetery was compiled by Judy Johnson Zelter of Berkley, California, a descendant of an early North Castle family. It is hard to describe the work involved or determine how many hours were devoted to this project, but between the complexity of the material, deciphering handwritings and conflicting information from several sources, I can assure the reader that it took many, many hours. Not only did Judy have to work from Richard Lander's handwritten list, she also took the time to add much extraneous information in order to help genealogists and descendants with their research! Although several drafts were done before we felt that it was ready to present here, the following copy of the Middle Patent Rural Cemetery was done solely by Judy - a dedicated historian - as a labor of love! It should be noted, however, that this project would not have been possible without the painstaking effort put forth by deceased Town Historian Dick Lander who, as a teenager some sixty years ago, copied the information from each gravestone in the Town of North Castle into a ledger. His commitment to the history of North Castle is legendary and I am confident that he would be extremely pleased with this endeavor!

Thank you Dick! And thank you Judy!



The Middle Patent Rural Cemetery

The Middle Patent Rural Cemetery began as a family burial place. Samuel Banks was the first to be interred in 1743. At this time the property was part of his farm. Born in Greenwich, Ct. in 1677 he was descended from the Banks and Finch families.

The following list of the Middle Patent Rural Cemetery was taken from the 1940's Richard N. Lander list, the 1907 Spencer Mead list and an incomplete, and often inaccurate, burial permit list. In many cases the lists did not agree, therefore we have put in the notes column any discrepancies that did not agree with the Lander list. The numbers are Lander's and are a continuation of all the numbered gravestones in North Castle that he compiled in the 1940's. In rare instances Lander noted in the name of someone who was buried at a later date, usually a relative. The latest stone we found on his list was 1979. For information on those buried in this cemetery after 1950 call the cemetery.

We have not checked the stones in this cemetery therefore it is advised that anyone doing research go directly to the stones since they are kept readable by the Middle Patent Rural Cemetery Association.

Judy Johnson Zelter and Barbara S. Massi

Middle Patent Rural Cemetery - Alphabetical List

ID#	LAST NAME	FIRST NAME	RL #	RELATIONSHIP	BORN	DIED	AGE
1200	ABRAMS	Edith M. Elsbach	1969	[wife of Wilbur Abrams; dau of Charles and Louise Elsbach]	1876	1931	
1308	ADAMS	Susie				4/22/1892	18 years
1309	ADAMS	Thomas		son of Allen and Mary Adams		4/8/1891	70 years
238	ADELMAN	Henry	1040		12/31/1857	8/13/1941	
239	ADELMAN	Sarah Cornelia Palmer	1041	wife of Henry Adelman; [first husband was Eugene Lounsbury]	11/25/1857	11/17/1938	
691	ALLEY	Emma	1475		1892	1931	
688	ALLEY	H. [Harvey] B. (Reverend)	1472		(no dates)		
690	ALLEY	James H.	1474	[son of Harvey and Mary Alley]	1874	1947	
689	ALLEY	Mary O.	1473	[wife of Rev. Harvey Alley]	(no dates)		
692	ALLEY	Willett L.	1476	[son of Harvey and Mary Alley]	1865	1919	
797	ANDERSON	Adah	1576			8/29/1874	76 yrs 7 mos 15 dys
1310	ANDERSON	Hilma		dau of Andrew and Albertine (Filbri?) Anderson		5/3/1908	15 years
1311	ANDERSON	William [Willie] H.		[son of Charles and Mary Anderson]		12/4/1901	16 years
163	ANGEVINE	James A.	968				
203	ANTON	Otto	1005		6/10/1902	8/31/1945	
1304	ARNOLD	Harriet Augusta Knapp	p 90	wife of Benjamin C. Arnold		3/19/1905	67 yrs 16 dys
1305	ARNOLD	Nathan K.	p 90	son of Benjamin C. and Harriet A. Arnold	3/1/1873	3/26/1898	
213	ATCHISON	George	1015			6/5/1890	54 yrs 1 mo 20 dys
309	BABCOCK	Sadie A.L.	1105		1872	1920	
1312	BAILEY	Ann [Valentine]		[wife of Halstead (Halsey) Bailey; mother of Halsted Bailey, Jr]		6/29/1885	81 years
1313	BAILEY	Halsey [Halstead]				4/2/1877	70 years
1253	BAILEY	Halstead	2022		11/22/1893	8/11/1921	
1251	BAILEY	Halstead, Jr.	2020	[son of Halstead and Ann Bailey]		10/11/1900	56 yrs 5 mos 5 dys
1254	BAILEY	Neita Derby	2022.1	wife of Halstead Bailey	1/22/1898	12/23/1974	
1	BAKER	Alonzo	811		1831	1912	
1066	BANKS	Aaron Fosgate	1836	son of William W. and Sarah A. Banks	4/18/1852	12/24/1853	
469	BANKS	Abigail	1260			3/7/1868	66 years
1069	BANKS	Alva [Alvah] Crissey	1839		10/21/1818	6/9/1883	
80	BANKS	Amy	890.1			10/15/1810	
1314	BANKS	Amy				12/12/1819	18 years
52	BANKS	Ann	862	wife of James Banks		12/24/1817	78 years
535	BANKS	Ann	1324	wife of George W. Banks	8/1/1819	10/27/1902	
471	BANKS	Benjamin	1262			7/31/1843	73 yrs 3 mos 13 dys
472	BANKS	Benjamin	1263	son of Benjamin and Keziah Banks		12/27/1829	25 year
631	BANKS	Benjamin J.	1417	[son of Jonathan and Frances Banks]	1869	1938	
1058	BANKS	Benjamin M.	1828			10/5/1860	75 years
467	BANKS	Betsy	1258			5/18/1877	86 years
57	BANKS	Caroline	867	dau of Alexander Banks	8/14/1805	4/16/1872	66 yrs 8 mos 2 dys
199	BANKS	Charles. G.	1002	[son of James and Turza Banks]	5/26/1846	4/27/1934	
533	BANKS	Clara [Clarissa] A.	1322	[dau of James P. & Thurza A. Banks]	11/29/1848	4/7/1900	51 years
46	BANKS	Clarissa	856	dau of James and Mary Banks		4/13/1830	20 years
56	BANKS	Clarissa	866	wife of Alexander Banks		1/23/1809	29 years
58	BANKS	Clarissa	868	dau. of Alexander & Clarissa Banks		6/22/1809	11 months
255	BANKS	David Clason	1056		1827	1921	
47	BANKS	David L. (Lane)	857			1/9/1860	46 years
60	BANKS	Deborah	870			1/14/1802	85 years
630	BANKS	Ebenezer	1416	[father of Jonathan Mills Banks]		5/29/1857	65 years
830	BANKS	Edna Louise	1609	dau of John H. and Ida L. Banks		11/21/1897	1 yr 8 mos 12 dys
132	BANKS	Eliza A. Hobby	937	wife of Samuel B. Banks		1/9/1895	92 yrs 5 mos 22 dys
1100	BANKS	Emily A.	1870	wife of John Banks; dau of David and Emily Miller		2/13/1894	83 years
429	BANKS	Emma F. Smith	1220	wife of Benjamin F. Banks	7/3/1829	5/7/1882	52 years
1062	BANKS	Ernest	1832	[son of William W. and Sarah A. Banks]		3/21/1883	34 years
1067	BANKS	Eugene	1837	son of William W. and Sarah A. Banks	6/15/1857	6/27/1857	12 days
1050	BANKS	Ezra Fountain	1820	[son of Benjamin Banks and Keziah Miller]		12/27/1880	73 yrs 10 mos 27 dys
200	BANKS	Fannie C.	1002.1	wife of Charles G. Banks	10/6/1856	5/6/1940	
628	BANKS	Frances E.	1414	[wife of Jonathan Banks]	1826	1908	
130	BANKS	Francis E.	935		10/10/1828	11/5/1912	84 years
534	BANKS	George W.	1323		11/29/1816	9/26/1888	71 years
828	BANKS	Georgie [George S.]	1607	son of John H. and S. Grace Banks		10/11/1880	1 yr 6 mos 11 dys
54	BANKS	Hannah	864	dau of James and Mary Banks		no dates	2 years

Middle Patent Rural Cemetery - Alphabetical List

ID#	NOTES	SOURCE
1200	parents are #1420 and #1421	census records: 1880 Greenwich, CT; Edith M. Elsbach, age 4; 1910 Greenwich, CT; husband Wilbur G. Abrams
1308	MPBP: died in Bedford, NY	
1309	MPBP: died in Greenwich, CT, born Greenwich, CT	
238		
239	first husband, Eugene Lounsbury, #1038	1880 census Greenwich, CT: Eugene (age 25) & Sarah C. Lounsbury (age 22)
691		
688	RL notes: dod 11/19/1919	1880 & 1910 census Greenwich, CT: Harvey B. Alley, born May 1840
690		1880 & 1900 census Greenwich, CT: born Oct. 1874
689		1880 & 1910 census Greenwich, CT: born Oct. 1835
692		1880 to 1910 census Greenwich, CT
797	maiden name Sutton (Lander)	
1310	MPBP: died in Greenwich, CT, born Perth Amboy	
1311	MPBP: died in No. Castle, NY	1900 census No. Castle, NY: William Anderson, born March 1885, age 15, son of Charles & Mary
163	MPBP: died Armonk, NY, 1/24/1911, age 77 yrs; RL list: no dates	census records No. Castle, NY: 1900: James Angevine, dob March 1838, age 68; 1910: James, age 77
203		
1304	MPBP: died in No. Castle, NY; RL list, p 90, no #	1880 & 1900 census No. Castle, NY: dod March 1839
1305	MPBP: died in No. Castle, NY, age 25 yrs; RL list, p 90, no #	1880 census No. Castle, NY: Nathan Knapp, age 7, son of Benjamin and Harriet
213	MPBP: died in No. Castle, NY; SM list: age 51 yrs 1 mo 21 dys	
309	may be Sarah A. Lockwood, dau of Benjamin and Sarah E. Lockwood	1880 census Greenwich, CT, Sarah A. Lockwood, age 8
1312	MPBP: died in Albany, NY; son is #2022	census records: 1850 NYC; 1870 Brooklyn, NY
1313	MPBP, died in Greenwich, CT; son is #2022	census records: 1850 NYC; 1870 Brooklyn, NY
1253		1920 census Pittsfield, Berkshire Co., Mass.; Halstead Bailey, age 26
1251	MPBP: died at Dal? [Albany?], age 54 yrs; variation in spelling: Halsted	census records: 1850 for NYC, age 6; 1870 Brooklyn, NY, age 26; 1880 Albany, NY, age 36
1254	RL list p108, no #	1920 census Pittsfield, Berkshire Co., Mass, Neita Bailey, age 26
1	MPBP: died in No. Castle, NY, dod 7/11/1912, age 79 yrs	
1066	SM list: age 1 yr 18 mos 6 dys	
469		
1069		census records: 1850 No. Castle, 1880 census Lewisboro, NY: Alva Banks, age 61
80	RL note: & three small stones; RL list p. 53, no #	
1314	SM list	
52	maiden name Brush (Lander)	
535	MPBP: died in New Rochelle, NY; maiden name Smith (Lander); RL: Prudence Ann?	
471		
472		
631		1870 census No. Castle, NY
1058		
467		
57		
199		1850 & 1860 census No. Castle, NY
533	MPBP: died in city of New York	1850 & 1860 census No. Castle, NY
46		
56	maiden name Reynolds (Lander); SM list: Clarrissa Reynolds from Salem, NY; m 1800	
58		
255		
47		
60		
630	MPBP: for son, Jonathan Mills Banks (#1413)	
830	MPBP: born and died in Greenwich, CT; Edna May; dod 11/22/1897, age 1 yr	
132	MPBP: died in NYC	
1100	MPBP: died in Banksville, NY, born Bedford, NY	census records: 1850 Greenwich, CT; 1860 & 1880 No. Castle, NY
429	MPBP: died in Brooklyn, NY	
1062		1880 census Bedford, NY
1067		
1050		David Brundage and His Descendants by R. Lander, p 12.
200	maiden name Morgan (Lander); RL list: p 59, no #	
628	maiden name Briggs (Lander); MPBP: died in Port Chester, NY, dod 5/26/1908, age 81	census records: 1850 No. Castle, NY; 1900 White Plains, NY: Frances E. Banks, age 74, born March 1826
130	MPBP: died in NYC	
534	MPBP: died in New Rochelle, NY	
828	MPBP: died in Greenwich, CT	1880 census Greenwich, CT
54		

Middle Patent Rural Cemetery - Alphabetical List

ID#	LAST NAME	FIRST NAME	RL #	RELATIONSHIP	BORN	DIED	AGE
						11/23/1889	80 yrs 1 day
1051	BANKS	Hester	1821	wife of Ezra F. Banks; [dau of David and Elizabeth Lockwood Brundage]	6/5/1857	12/17/1924	
827	BANKS	Ida L. Banks	1606	wife of John H. Banks [2nd wife]		3/24/1846	74 yrs 7 mos 4 dys
44	BANKS	James	854			1/8/1820	26 years
79	BANKS	James	890		1837	1920	
834	BANKS	James N.	1613	[son of Lydia and John Banks]	2/14/1821	9/26/1851	
531	BANKS	James P.	1320			10/3/1839	47 yrs 20 dys
822	BANKS	John	1601			2/16/1887	76 years
1099	BANKS	John	1869		1852	1941	
825	BANKS	John H. [Halsted]	1604	[son of Rufus L. and Mary K. Banks]	1824	1899	
627	BANKS	Jonathan M. [Mills]	1413	son of Ebenezer and Polly Banks		1/1/1860	89 year
470	BANKS	Keziah	1261	wife of Benjamin Banks		6/28/1878	5 mos 6 dys
829	BANKS	Lillie	1608	dau of John H. and S. Grace Banks		7/8/1841	26 yrs 6 mos
48	BANKS	Margaret	858	wife of David L. Banks		6/28/1903	30 years
1315	BANKS	Margaret Ellen		dau of Edward Thomas and Rosa Minick		2/16/1855	20 years
824	BANKS	Margaret P.	1603	dau of John and Lydia Banks		12/28/1852	69 yrs 10 dys
45	BANKS	Mary	855	wife of James Banks		4/26/1866	62 yrs 8 mos
254	BANKS	Mary	1054	wife of Walter Banks		3/17/1856	3 yrs 2 mos
257	BANKS	Mary	1058			1/5/1889	38 years
1316	BANKS	Mary A.				3/19/1856	3 yrs 1 mon 27 dys
260	BANKS	Mary Elizabeth	1062	dau of David C. and Sarah A. Banks	5/26/1827	10/3/1882	
1070	BANKS	Mary J. [Jane] Mosher	1840	wife of Alva C. Banks		8/30/1901	71 yrs 8 mos 15 dys
833	BANKS	Mary K. [Keys]	1612	wife of Rufus L. Banks; [dau of Halstead and Ann Valentine Bailey]		4/7/1885	61 yrs 27 dys
1252	BANKS	Phebe Ann	2021	[mother in law of Halstead Bailey, Jr.]		3/20/1830	58 yrs 1 mon 18 dys
82	BANKS	Rachel	892.1	widow of Samuel Banks		3/10/1873	77 years
468	BANKS	Rachel	1259			5/1/1889	18 years
1317	BANKS	Rufus A. [Andrew]		[son of James and Mary Emeline Banks]		2/9/1901	78 yrs 11 mos 24 dys
832	BANKS	Rufus L.	1611			2/1/1857	3 yrs 6 mos
629	BANKS	S. Alfraretta	1415	dau of Jonathan M. and Frances E. Banks	1677	1/29/1743	
1318	BANKS	Samuel				9/10/1773	56 years
59	BANKS	Samuel	869			6/21/1850	46 yrs 9 mos 11 dys
131	BANKS	Samuel B.	936			11/25/1885	63 years
1061	BANKS	Sarah A.	1831	wife of William W. Banks; dau of Jonas and Susan Worden		2/10/1908	83 years
256	BANKS	Sarah A. Field	1057	wife of David C. Banks		6/9/1845	
1065	BANKS	Sarah Ann	1835	dau of William W. and Sarah A. Banks		11/14/1882	29 yrs 2 mos 16 dys
826	BANKS	Sarah Grace	1605	wife of John H. Banks [1st wife]		12/30/1841	36 yrs 1 mon 1 dy
1059	BANKS	Susan	1829	wife of Benjamin M. Banks	5/3/1850	3/9/1907	56 years
1063	BANKS	Susan A.	1833	[dau of William W. and Sarah A. Banks]		8/11/1848	3 years
1072	BANKS	Susan Elizabeth	1842	dau of Alva C. and Mary J. Banks	9/5/1820	3/9/1912	
532	BANKS	Thurza A. Palmer	1321	wife of James P. Banks		8/19/1882	86 yrs 10 mos 26 dys
253	BANKS	Walter	1053		1/3/1854	1/3/1854	
1071	BANKS	William Alva	1841	son of Alva C. and Mary J. Banks			
1064	BANKS	William E.	1834	[son of William W. and Sarah A. Banks]		8/23/1848	1 yr 5 mos 6 dys
1073	BANKS	William Edward	1843	son of Alva C. and Mary J. Banks	1/7/1812	1/21/1897	85 years
1060	BANKS	William W.	1830			10/23/1863	3 mos 6 dys
721	BANKS	Willie	1501	son of W.E. and S.A. Banks	4/18/1856	12/2/1924	
1120	BARRETT	A. [Ahaz] Lovett	1890	[son of James P. & Elizabeth Barrett]	1870	no date	
1114	BARRETT	Caroline M.	1884	wife of J. Albert Barrett (2nd wife)		2/13/1878	5 yrs 8 mos 3 dys
990	BARRETT	Carrie	1764	dau of George and Mary Barrett		2/27/1858	6 mos 8 dys
403	BARRETT	Charles E.	1196	son of Dennis and Sarah Light Barrett	3/10/1824	11/17/1893	69 years
1117	BARRETT	Elizabeth A. Sension	1887	wife of James P. Barrett; [dau of Henry and Perlina Sension]	1854	1917	
1112	BARRETT	Evarena Smith	1882	wife of Everett S. Barrett	1851	1941	
1111	BARRETT	Everett S.	1881	[son of James P. & Elizabeth Barrett]	1858	1949	
1113	BARRETT	James Albert	1883	[son of James P. & Elizabeth Barrett]	4/8/1825	3/11/1896	70 years
1116	BARRETT	James P.	1886		1/13/1859	8/8/1892	33 years
1115	BARRETT	Lizzie [Elizabeth] Banks	1885	wife of Albert Barrett (1st wife); dau of Jonathan M. and Frances E. Banks		1/28/1862	36 yrs 8 mos, 20 dys
404	BARRETT	Sarah	1197	wife of Dennis Barrett		12/14/1863	10 yrs 6 mos 5 dys
1119	BARRETT	Sarah Maria	1889	dau of James P. and Elizabeth Barrett		8/19/1863	10 yrs 1 mon 14 dys
402	BARRETT	William E.	1195	son of Dennis and Sarah Light Barrett	1846	1867	
1118	BARRETT	William Henry	1888	son of James P. and Elizabeth Barrett		9/6/1896	57 years
1319	BARTLETT	George H.		son of Horace and Catherine C. Bartlett			

Middle Patent Rural Cemetery - Alphabetical List

ID#	NOTES	SOURCE
1051	MPBP: died in Middle Patent, NY	David Brundage and His Descendants by R. Lander, p 12.
827		1900 census Norwalk, CT: Ida Banks, age 42
44		
79		
834		1850 to 1900 census Greenwich, CT
531		
822	SM list: age 37 yrs 20 dys	
1099		census records: 1850 Greenwich, CT; 1860 & 1880 No. Castle, NY
825		census records: 1860 Darien, CT; 1870 Brooklyn, NY; 1880 Greenwich, CT; 1900 Norwalk, CT: dob June 1852
627	MPBP: died in Banksville NY or Greenwich, CT, born No. Castle, dod 2/17/1899, age 74	1850 No. Castle, NY
470	Maiden name Miller (Lander); SM list: dod 1/4/1860	
829		
48		
1315	MPBP: died in Greenwich, CT, born Rye, NY	
824		1850 census Greenwich, CT: residing with Lorenzo D. Mead family #1620
45	maiden name Lane (Lander)	
254	maiden name Dayton (Lander)	census records: 1850 Somers, NY; 1860 Rye, NY
257	may be duplicate of #1062 on RL list	
1316	MPBP: died in NYC	
260	may be duplicate of #1058 on RL list	
1070		census records: 1850 No. Castle, Mary Jane Banks, age 23, 1880 Lewisboro, NY: Mary J. Banks, age 53
833	MPBP: died in Greenwich, CT, born NYC	census records: 1860 Darien, CT; 1870 Brooklyn, NY; 1880 Greenwich, CT
1252	MPBP: died in Albany, NY, age 65 yrs; maiden name Hopson (Lander)	1880 census Albany, NY; residing with Halsted Bailey family; mother in law, Phebe Ann Banks, age 55
82		
468		
1317	MPBP: died in Greenwich, CT	1880 census Greenwich, CT: Rufus Andrew Banks, age 9, son of James & Mary Emeline
832	MPBP: died in Greenwich, CT, born Greenwich, CT	census records: 1860 Darien, CT; 1870 Brooklyn, NY; 1880 Greenwich, CT
629		
1318	Samuel is first recorded burial in No. Castle; original owner of Middle Patent Cemetery property	American Revolutionary History in North Castle, N.C. Historical Soc., 1976, pp 71, 126 - 127
59		
131		
1061	MPBP: died in Mt. Kisco, age 65; maiden name Worden (Lander); parents #1825 & 1826	census records: 1870 Bedford, NY; 1880 for Mt. Kisco, NY
256	MPBP: died in Banksville, NY	
1065		
826	MPBP: died in Greenwich, CT	1880 census Greenwich, CT
1059	maiden name Bussing (Lander)	
1063	MPBP: died in Mt. Kisco, NY	1870 census Bedford, NY
1072		
532	MPBP: died in Brooklyn, NY	census records: 1850 No. Castle, NY; 1900 Brooklyn, NY: Thurza Banks, age 87, born Sept. 1821
253	SM list: age 83 yrs 10 os 26 dys	census records: 1850 Somers, NY; 1860 Rye, NY
1071	SM list: dob and dod 6/3/1854	
1064	MPBP: died in New Castle, NY, dod 8/14/1890, age 35 yrs; RL: no dates	1870 & 1880 census Bedford, NY
1073		
1060	MPBP: died in Mt. Kisco, NY	census records: 1870 Bedford, NY; 1880 for Mt. Kisco, NY
721		
1120		census records No. Castle: 1860 & 1880, residing with Henry Sension family; grandson, Ahaz L. Barrett
1114		1900 census Greenwich, CT: Albert J. & Caroline M. Barrett, married 6 years
990	SM list: age 8 yrs 8 mo 3 dys	
403	SM list: age 6 mos 21 dys	
1117	MPBP: died in No. Castle, NY	1860 & 1880 census No. Castle, NY: 1880, residing with Henry Sension family, dau, Elizabeth Barrett & family
1112		census records: 1910 & 1930 Stamford, CT; 1930: residing with Harry Raymond (son in law) family
1111		census records: 1860 No. Castle, NY (age 9); 1910 & 1930 Stamford, CT
1113		census records: 1860 & 1880 No. Castle, NY; 1900 Greenwich, CT
1116	MPBP: died in Banksville, NY; SM list: dod 4/18/1825	1860 & 1880 census No. Castle, NY: 1880, residing with Henry Sension family, son in law, James P. Barrett & family
1115	MPBP: died in Greenwich, CT, born No. Castle, NY, dod 8/10/1892	1870 census No. Castle, NY; Lizzie Banks, age 11
404	maiden name Light (Lander)	
1119		1860 census No. Castle, NY, Sarah M. Barrett, age 7
402		
1118	SM list: dod 3/19/1867, age 21 yrs 5 mos 13 dys	1860 census No. Castle, NY: William Barrett, age 15
1319	MPBP: died in Norwalk, CT, born Tarrytown, NY	

Middle Patent Rural Cemetery - Alphabetical List

ID#	LAST NAME	FIRST NAME	RL #	RELATIONSHIP	BORN	DIED	AGE
539	BATCHELDER	Mary B.	1328	wife of Dr. B.F. Batchelder	1864	5/29/1883	38 years
1239	BATES	George E.	2008		1867	1938	
1240	BATES	Sarah A.	2009	wife of George E. Bates	1826	1888	
759	BENEDICT	Almira G. Palmer	1539.1	wife of Jeremiah L. Benedict	1863	1932	
197	BENEDICT	Dewitt	1000		1876	1937	
198	BENEDICT	Grace Smith	1001		1821	1892	
758	BENEDICT	Jeremiah L.	1539			6/27/1864	7 yrs 8 mos 2 dys
760	BENEDICT	Lewis C.	1540	son of Jeremiah and Almira Benedict		2/6/1872	48 yrs 9 mos 11 dys
900	BENGER	Mary Emeline	1676	wife of Samuel G. Benger	1869		
205	BENNETT	Annie	1007	wife of John Bennett; [dau of Adam and Mary E. Shuts]	1863	1945	
204	BENNETT	John	1006				
600	BIRD	Anna	1386	[probably wife of William D. Bird]		4/17/1870	17 yrs 8 mos 17 dys
601	BIRD	Anna	1387	dau of William D. and Anna Eliza Banks Bird		2/13/1859	3 yrs 1 mon 4 dys
602	BIRD	Emma K.	1388	dau of William D. and Anna Eliza Banks Bird		4/21/1863	47 yrs 5 mos
599	BIRD	William D.	1385		1833	1904	
224	BIRDSALL	Amanda Lounsbury	1026	wife of Stephen Birdsall		2/14/1869	5 mos 20 dys
228	BIRDSALL	Carrie	1030	dau of Stephen and Amanda Birdsall		8/25/1877	7 mos 12 dys
227	BIRDSALL	George W.	1029	son of Stephen and Amanda Birdsall	1831	1890	
223	BIRDSALL	Stephen	1025		1870	1927	
225	BIRDSALL	Stephen L.	1027	[son of Stephen and Amanda Birdsall]		9/17/1887	84 years
1229	BLOOMFIELD	Ann McClain	1998	wife of John Bloomfield		8/5/1914	40 years
1320	BOCKMILLER	Louise		dau of Theodore Renke and Louise Bockmuller		9/4/1873	29 yrs 3 mos 4 dys
603	BOGEN	Deborah	1389	wife of James C. Bogen; [dau of William D. and Anna Eliza Banks Bird]		9/21/1873	4 wks 6 dys
604	BOGEN	Deborah	1390	dau of James C. and Deborah Bogen		11/1/1856	75 years
345	BRADD	Nicholas	1139			2/6/1857	22 yrs 10 mos 22 dys
398	BRADEN	Hannah	1191	wife of William F. Braden		1/25/1889	19 years
1321	BRANSFIELD	Clarence		son of Samuel --- and Marion Bransfield	1864	1917	
972	BRENNAN	Elita Egbert	1746		1821	1901	
142	BRIGGS	Betsy Ann	947	wife of Israel J. Briggs		10/1/1869	73 yrs 7 dys
1193	BRIGGS	Isaac	1962		1822	1903	
141	BRIGGS	Israel J.	946			5/10/1874	73 yrs 2 mos 24 dys
1194	BRIGGS	Mary Brown	1963	wife of Isaac Briggs	8/29/1869	2/22/1893	23 years
262	BRINKHOFF	Anna J.	1064	[dau of John & Bertha Brinkhoff]		9/8/1884	8 yrs 5 mos 12 dys
263	BRINKHOFF	Hulda	1064.1	[dau of John & Bertha Brinkhoff]		2/16/1888	51 yrs 1 mon 25 dys
261	BRINKHOFF	John	1063		6/28/1867	4/14/1898	30 years
264	BRINKHOFF	Lilly D.	1065	[dau of John & Bertha Brinkhoff]	11/13/1891	12/29/1891	
685	BROWN	Addie May	1469	dau of George E. and Fanny Brown	12/12/1896	12/28/1896	
1183	BROWN	Alice I.	1951	dau of James T. and Isabella Brown	4/18/1845	10/5/1897	
556	BROWN	Ann E.	1343	wife of Charles H. Brown		5/31/1901	62 yrs 3 mos 18 dys
898	BROWN	Annor [Annie] H.	1674	[dau of Henry and Susan Brown]		5/17/1872	1 mon 18 dys
766	BROWN	Bertha A.	1546	dau of James H. and Emily L. Brown	1851	1918	
1176	BROWN	Betsey A.	1944			9/29/1898	83 years
1322	BROWN	Catherine		dau of William Broadhurst and Mary Wood	1877		
1177	BROWN	Charles O.	1945	[son of Betsey Brown]	[1739]	9/3/1827	88 years
25	BROWN	Daniel, Jr	835	[son of Daniel Brown, Sr.]	1871	1944	
1283	BROWN	Edward F.	p 110			5/15/1866	4 yrs 8 mos 15 dys
767	BROWN	Ella F.	1547	dau of James H. and Emily L. Brown	1885	1936	
559	BROWN	Elsie A.	1346	[dau of Enos H. and Julia F. Briggs Brown]		8/4/1885	43 yrs 7 mos 9 dys
763	BROWN	Emily L.	1543	wife of James H. Brown	1854	1938	
557	BROWN	Enos Hobby	1344		1850	1932	
561	BROWN	George E.	1348		1900	1933	
684	BROWN	George E.	1468		3/9/1860	1/21/1928	
1181	BROWN	George H.	1949		1812	1888	
1180	BROWN	Hannah	1948			2/6/1891	84 yrs 9 mos 9 dys
552	BROWN	Harvey	1339			6/15/1878	66 yrs 8 mos 13 dys
894	BROWN	Henry Hobby	1672	son of James and Jemima Hobby Brown		1/12/1835	34 yrs 6 mos 8 dys
150	BROWN	Hiram	955	son of Henry and Lydia Brown	1781	1865	
895	BROWN	James	1672.1			7/24/1896	69 years
1323	BROWN	James C.				7/8/1873	1 mo 21 dys
765	BROWN	James H.	1545	son of James H. and Emily L. Brown			

Middle Patent Rural Cemetery - Alphabetical List

ID#	NOTES	SOURCE
539	maiden name Banks (Lander); SM list: age 33 yrs	
1239		
1240	maiden name Hobby (Lander)	
759	RL list, p 84, no #; MPBP: died in No. Castle, NY, dod 1/1/1888, age 61 yrs	
197		
198		
758		
760		
900	maiden name Finch (Lander)	
205	maiden name Shutts (Lander)	1860 - 1900 census No. Castle, NY; 1880: Annie Shutts, age 10, dau of Adam and Mary E.
204		1900 census No. Castle, NY
600	maiden name Banks (Lander); RL: stone destroyed, only footstone "A.B."	census records: 1850 No. Castle; 1860 Greenwich, CT: age 40
601		1860 census Greenwich, CT
602		
599		census records: 1850 No. Castle; 1860 Greenwich, CT
224	MPBP: died in Brooklyn, NY, dod 5/8/1904, age 70 yrs 9 mos 28 dys	1900 census Delford Borough, Bergen Co., NJ
228	SM list: dod 2/11/1869	
227		
223	SM list: dod 3/1/1890, age 58 yrs 2 mos 11 dys	
225		1900 census Delford Borough, Bergen Co., NJ
1229		
1320	MPBP: died in Canton, CT, born Groninger, Netherlands	
603		census records: 1850 No. Castle, NY; 1860 Greenwich, CT; 1870 Brooklyn, NY
604		
345		1850 census No. Castle, NY
398	SM list: Hannah M. Braden	
1321	MPBP: died in Stamford, CT, born NYC	
972		
142	MPBP: died in No. Castle: dod 7/2/1901, age 80 yrs; maiden name Lounsbury (Lander)	1850-1880 census No. Castle, NY
1193		
141	MPBP: died in North Castle, NY: dod 3/5/1903, age 80 yrs	1850-1900 census No. Castle; 1900: Israel Briggs, born Aug 1822, residing with son in law, Enos Brown, & family
1194		
262	MPBP: died in No. Castle, NY	1880 census No. Castle, NY: Annie Brinkhoff, age 11, dau of John and Bertha
263	MPBP: died in No. Castle, NY; SM list; not on RL list	1880 census No. Castle, NY: Hulda Brinkhoff, age 4, dau of John and Bertha
261	MPBP: died in No. Castle, NY	1880 census No. Castle, NY: John Brinkhoff, age 44, wife, Bertha, age 36
264	MPBP: died in No. Castle, NY	1880 census No. Castle, NY: Lillie Brinkhoff, age 13, dau of John and Bertha
685		
1183	MPBP: died in Pound Ridge, NY	
556		
898	MPBP: died in Greenwich, CT, born Round Hill, Greenwich, CT	1850 & 1860 census Greenwich, CT
766	SM: dod 5/11/1872, age 1 mon 12 dys	
1176		1900 census Pound Ridge, NY; Betsey Brown, born April 1851, age 49
1322	MPBP: died in Stamford, CT, born New Castle, NY	
1177	RL: no dod listed	1900 census Pound Ridge, NY; Charles Brown born May 1877, age 23
25	MGB Diary: p 153: dob 1739, dod 9/5/1827; SM list: dod 9/5/1807	Story of Mary Guion Brown by B. Massi - family genealogy, p 153
1283		
767		
559		1900 census No. Castle, NY: Elsie A. Brown, dob Oct. 1885, dau of Enos and Julia
763	MPBP: died in White Plains, NY; maiden name Finch (Lander)	
557		1880 & 1900 census No. Castle, NY; 1900: Enos Brown, age 44, dob July 1855
561		
684		
1181		
1180	MPBP: died in Pound Ridge, NY, dod 4/11/1888, age 76 yrs	
552	MPB: died No. Castle, NY	
894	SM list: handwritten note regarding Henry's parents	1850 & 1860 census Greenwich, CT
150	SM list: age 34 yrs 10 mos 8 dys	
895	RL list, p 90, no #	1860 census No. Castle; residing with Marvin Finch family
1323	MPBP: died at Croton Lake, NY	
765		

Middle Patent Rural Cemetery - Alphabetical List

ID#	LAST NAME	FIRST NAME	RL #	RELATIONSHIP	BORN	DIED	AGE
553	BROWN	Jane A.	1340	wife of Harvey Brown		7/23/1866	53 yrs 11 mos 9 dys
896	BROWN	Jemima Hobby	1672.2		1787	1834	
1173	BROWN	John Lorenzo	1941	son of Terah M. and Sarah E. Brown		11/2/1863	8 yrs 6 mos 12 dys
558	BROWN	Julia Briggs	1345	wife of Enos H. Brown; [dau of Israel J. and Betsy Lounsbury Briggs]	1857	1936	
681	BROWN	Lillie	1465	dau of Samuel and Rachel Brown		5/2/1875	51 yrs 18 dys
1179	BROWN	Lorenzo D. [Dow]	1947		1808	1888	
1178	BROWN	Lucy Labraque	1946	wife of Charles O. Brown; [dau of Frank and Hannah J. Labraque]	1885	1940	
149	BROWN	Lydia	954	wife of Henry Brown		3/8/1845	77 years
1324	BROWN	Mary		dau of David and Rachel Caldwell		8/1/1899	86 years
562	BROWN	Mary F.	1349	wife of George E. Brown	1857	1940	
560	BROWN	Mildred E.	1347	dau of Enos H. and Julia F. Briggs Brown	1888	1913	
1325	BROWN	Phebe				1/2/1892	78 years
899	BROWN	Phineas	1675				
680	BROWN	Rachel	1464	wife of Samuel Brown; dau of Daniel and Rachel Hopkins		10/2/1862	72 yrs 1 mo 17 dys
679	BROWN	Samuel	1463		6/15/1793	12/1/1882	89 years
764	BROWN	Samuel W.	1544	son of James H. and Emily L. Brown		5/7/1874	7 yrs 5 mos 2 dys
1175	BROWN	Sarah E. Hall	1943	wife of Terah M. Brown	7/31/1829	9/22/1906	77 years
1236	BROWN	Sarah F.	2005		1871	1935	
1182	BROWN	Sarah M. Broadhurst	1950	wife of George H. Brown	8/16/1856	11/1/1921	
151	BROWN	Smith	956	son of Henry and Lydia Brown		12/6/1833	31 years
897	BROWN	Susan A.	1673	wife of Henry H. Brown		1/9/1875	61 yrs 7 mos 25 dys
1174	BROWN	Terah M.	1942		1831	1907	
1326	BROWN	Zilla		dau of Samuel and Rachel Brown		5/2/1875	51 yrs 18 dys
551	BROWN?		1338	stone marked "Our Little One" no dates			
171	BRUNDAGE	Abram	976			11/3/1886	66 yrs 10 mos
1327	BRUNDAGE	Allen				6/10/1895	
753	BRUNDAGE	Allen J.	1534	[son of William Haight and Lucretia Hobby Brundage]	12/8/1870	2/14/1909	
1328	BRUNDAGE	Alton Livingston				1/13/1914	63 years
1103	BRUNDAGE	Anna D. Alley	1873	wife of Thomas P. Brundage (2nd wife) [dau of Harvey B. and Mary Alley]	10/3/1867	1/10/1937	
496	BRUNDAGE	Annie P.	1285.1	[dau of Charles E. and Rachel Hobby Brundage]	1/28/1856	9/29/1946	
368	BRUNDAGE	Betsy Ann	1162	wife of Allen Brundage		2/20/1847	32 years
174	BRUNDAGE	Caroline E.	979	dau of Abram and Sarah A. Brundage		10/24/1853	1 mon 3 dys
1022	BRUNDAGE	Charles	1795	[son of William and Rebecca Sarles Brundage]	9/2/1834	7/6/1922	
749	BRUNDAGE	Charles E.	1530	[son of William Haight Brundage and Lucretia Hobby]	10/31/1856	7/3/1909	52 years
494	BRUNDAGE	Charles. E.	1284	[son of Allen and Phanny Smith Brundage]	2/15/1833	4/11/1916	
530	BRUNDAGE	Clara A.	1319	wife of William J. Brundage; [dau of Theodore and Clara Brundage]	1867	1927	
528	BRUNDAGE	Clara A. [Armenia] Palmer	1317	wife of Theodore Brundage; [dau of Alvin and Catherine Palmer]	1843	1908	64 years
1023	BRUNDAGE	Delilah	1796	wife of Charles Brundage [1st wife]; [dau of John and Catherine Zar]		10/24/1865	29 yrs 11 mos 28 dys
1013	BRUNDAGE	Edgar Lounsbury	1785			3/26/1887	62 years
176	BRUNDAGE	Edith	981	dau of Abram and Sarah A. Brundage		1/3/1864	2 yrs 3 mos 5 dys
1068	BRUNDAGE	Edward F.	1838		11/3/1838	3/2/1860	
364	BRUNDAGE	Ezekiel	1158			11/5/1846	74 yrs 6 mos 25 dys
1298	BRUNDAGE	Fletcher	p 57	son of Samuel and Annie Brundage		7/18/1886	1 mon 19 dys
493	BRUNDAGE	Florence L.	1283	wife of Louis D. Brundage		7/23/1885	20 yrs 8 mos 14 dys
173	BRUNDAGE	Hannah Maria	978	dau of Abram and Sarah A. Brundage		8/11/1848	1 yr 11 mos
1014	BRUNDAGE	Hannah Peck	1786	wife of Edgar L. Brundage		12/14/1861	37 yrs 6 mos 24 dys
1006	BRUNDAGE	Helen Elida	1778	dau of James F. and Sally A. Brundage		3/20/1862	2 yrs 11 mos 13 dys
1262	BRUNDAGE	Henrietta Rich	2030	wife of John W. Brundage	1873	no date	
1329	BRUNDAGE	Henry Brower		son of Samuel G. and Annie Rogers Brundage		9/16/1906	7 months
1330	BRUNDAGE	Herman Meade		son of Solomon and Esther Williams Brundage		10/2/1909	88 years
167	BRUNDAGE	Irving W.	972	son of Samuel and Annie Brundage		1/28/1893	1 yr 5 mos
1003	BRUNDAGE	James Fountain	1775	son of Solomon Brundage	3/2/1819	4/15/1900	
1331	BRUNDAGE	Jane A.				4/3/1903	78 years
190	BRUNDAGE	Joel	994			5/8/1842	8 yrs 8 mos
1261	BRUNDAGE	John W.	2029		1873	1952	
338	BRUNDAGE	Jonathan	1132			9/10/1858	87 yrs 9 mos 21 dys
750	BRUNDAGE	Julia	1531	wife of Charles E. Brundage; [dau of Joseph and Hannah Forbel Remsen]	1/31/1852	2/16/1911	59 years
369	BRUNDAGE	Leander	1162.1	son of Allen and Betsy Ann Brundage		10/2/1836	9 dys
175	BRUNDAGE	Lenora	980	dau of Abram and Sarah A. Brundage		5/3/1862	3 yrs 1 mo 11 dys
362	BRUNDAGE	Loretta	1156			12/29/1865	61 yrs 7 mos 14 dys

Middle Patent Rural Cemetery - Alphabetical List

ID#	NOTES	SOURCE
553	maiden name Hobby (Lander)	
896	RL list, p 90, no #	
1173		
558	daughter of #946 & #947	census records: 1850, 1880 & 1900 No. Castle, NY; 1900: Julia Brown, age 44, dob: April 1857
681		
1179	MPBP: died in Pound Ridge, NY, dod 3/17/1888, age 79 yrs	
1178		1900 census Shermantown, CT; Lucy B. Labraque, born July 1885, age 14, dau of Frank & Hannah
149	maiden name Finch (Lander)	
1324	MPBP: died in Stamford, CT, born Bedford, NY	
562	maiden name Lounsbury (Lander)	
560	MPBP: died in Stamford, CT, born No. Castle, NY, dod 1/31/1913, age 24 yrs	1900 census No. Castle: Mildred E. Brown, born Nov. 1888, dau of Enos and Julia
1325	MPBP: died A....H...., Westchester Co., NY	
899	RL: no dates listed; SM list: handwritten note, dod 9/6/1867	1850 to 1860 census Stamford, CT: Phineas Brown, age 16,
680	maiden name Hopkins (Lander)	1850 & 1880 census No. Castle.
679	MPBP: died in No. Castle, NY: dod 11/1/1882	1850 & 1880 census No. Castle
764	SM list: age 7 yrs 5 mos 24 dys	
1175	MPBP: died in Pound Ridge, NY, 9/22/1906	
1236		
1182		
151		
897		1850 & 1860 census Greenwich, CT
1174	MPBP: died in Pound Ridge, NY, dod 3/2/1907, age 76 yrs	
1326	S. Mead list; parents are #1463 & #1465	
551		
171		
1327	MPBP: died in Greenwich, CT, born Greenwich, CT	
753	MPBP: died in White Plains, NY, dod 2/13/1909, age 39 yrs	1880 census No. Castle, NY
1328	MPBP: died in Bedford, NY	
1103		1880 census Greenwich, CT: Anna D. Alley, age 12
496	RL list p 72, no #	1880 census No. Castle, NY
368	maiden name Brundage (Lander)	
174		
1022		David Brundage Family Genealogy by R. Lander; p 13
749	MPBP: died at Poughkeepsie, NY	1900 census No. Castle: dob Oct. 1856; David Brundage family genealogy by R. Lander
494		1850 & 1880 census No. Castle, NY; David Brundage Genealogy by R. Lander
530		David Brundage Family Genealogy by R. Lander; 1880 & 1900 census No. Castle, NY
528	MPBP: died at No. Castle, dod 11/8/1908	1900 census No. Castle, NY
1023	maiden name Zar (Lander)	David Brundage Family Genealogy by R. Lander; p 13
1013	SM list: dod 3/26/1878	1860 census Greenwich, CT: age 44 (dod 1878 is probably correct)
176		
1068	SM list: dod 3/3/1880	
364	SM list: age 74 yrs 6 mos 27 dys	
1298	MPBP: died in NYC, age 1 mon 9 days	
493	MPBP: died at Bedford, NY; maiden name Mathews (Lander)	
173	SM list: dod 8/14/1845?	
1014		1860 census Greenwich, CT
1006		
1262		
1329	MPBP: died in Norwalk, CT, born in Norwalk	
1330	MPBP: died in Norwalk, CT, born in No. Castle, NY	
167	MPBP: died in Norwalk, CT, born in NYC, dod 1/23/1893	
1003	MPBP: died in Norwalk, CT, born Bedford, NY, age 81 yrs	
1331	MPBP: died in No. Castle, NY	
190		
1261		
338		
750	maiden name Remsen (Lander); MPBP: died at Armonk, NY; alternate spelling: Remson	1900 census for No. Castle: dob Jan 1853; David Brundage family genealogy by R. Lander
369	SM list: age 4 mos; RL list p 66, after #1162, no #	
175		
362		

Middle Patent Rural Cemetery - Alphabetical List

ID#	LAST NAME	FIRST NAME	RL #	RELATIONSHIP	BORN	DIED	AGE
752	BRUNDAGE	Lucretia	1533	wife of William Haight Brundage; [dau of Henry and Patience Romer Hobby]	8/26/1828	6/27/1893	64 years
336	BRUNDAGE	Mary	1130	wife of John Brundage		9/19/1868	69 yrs 6 mos 3 dys
1005	BRUNDAGE	Mary E.	1777	dau of James F. and Sally A. Brundage		10/1/1855	12 yrs 8 mos 20 dys
1102	BRUNDAGE	Mary E. Banks	1872	wife of Thomas P. Brundage (1st wife); [dau of John Banks and Emily Miller]	9/16/1848	9/30/1892	44 years
1016	BRUNDAGE	Mary Ellen	1788	dau of Edgar L. and Hannah Peck Brundage		8/14/1891	42 yrs 8 mos 2 dys
1019	BRUNDAGE	Mary Rundle	1792	wife of William E. Brundage	1/24/1859	5/7/1948	
189	BRUNDAGE	Phebe Ann	993	wife of George Brundage		6/29/1858	35 yrs 9 mos 3 dys
169	BRUNDAGE	Phebe E.	974	wife of Allen Brundage		7/22/1912	66 yrs 5 mos 16 dys
1332	BRUNDAGE	Phebe I.				9/23/1889	45 years
495	BRUNDAGE	Rachel Hobby	1285	wife of Charles E. Brundage; dau of Henry and Patience Romer Hobby	3/18/1832	7/13/1910	78 years
1021	BRUNDAGE	Rebecca	1794	wife of William L. Brundage	9/21/1812	6/30/1890	
365	BRUNDAGE	Ruth	1159	wife of Ezekiel Brundage		8/18/1859	84 yrs 9 mos 14 dys
1024	BRUNDAGE	Sally A.	1797	wife of Charles Brundage, [2nd wife]; [dau of Stephen M. & Phebe Ferris Reynolds]		9/18/1899	61 yrs 4 mos 12 dys
1004	BRUNDAGE	Sally Ann Daniels	1776	wife of James F. Brundage; dau of Charles and Elizabeth Daniels	1/15/1822	11/19/1896	
172	BRUNDAGE	Sarah Ann	977	wife of Abram Brundage; dau of Elihu and Hannah Champlin Richards	8/20/1825	11/2/1901	76 years
400	BRUNDAGE	Sarah Ann	1193	wife of Fowler Brundage		6/2/1847	20 yrs 3 mos 18 dys
1333	BRUNDAGE	Sarah Ann		wife of Fowler Brundage		6/2/1847	20 yrs 3 mos 18 dys
337	BRUNDAGE	Susannah	1131	wife of Jonathan Brundage		3/12/1843	69 yrs 3 mos 12 dys
527	BRUNDAGE	Theodore	1316		1839	1907	67 years
1101	BRUNDAGE	Thomas Purdy	1871		1/9/1849	9/12/1917	
1018	BRUNDAGE	William E.	1791	[son of Edgar and Hannah Brundage]	6/15/1846	5/21/1919	
1007	BRUNDAGE	William H.	1779	son of James F. and Sally A. Brundage		3/2/1886	41 yrs 4 mos 1 dy
751	BRUNDAGE	William H. [Haight]	1532		2/5/1826	9/30/1911	85 years
529	BRUNDAGE	William J.	1318	[son of Charles and Delilah Zarr Brundage]	1859	1941	
1020	BRUNDAGE	William L.	1793		8/11/1813	12/29/1891	
321	BRUNDAGE		1115	children of Himan? and Jane Brundage			
1334	BRUSH	Ann Janette		dau of Edward and Mary Hobby Brush		10/26/1907	94 years
2	BRUSH	Edward	812			1/10/1847	60 yrs 9 mos 25 dys
1335	BRUSH	Shobel		son of Edward Brush		7/2/1901	83 years
1336	BUCKLEY	John				6/15/1891?	25 years
474	BUFFETT	Mary E.	1264.1	dau of Edward L. and Susan S. Buffett	10/3/1857	6/30/1937	
473	BUFFETT	Susan S. [Smith]	1264	dau of James and Deborah Lounsbury Smith	8/2/1822	1/27/1905	82 years
1168	BURLINGAME	Bertie	1936	infant son of Martin A. & Fannie H. Burlingame		8/27/1871	
1167	BURLINGAME	Fannie H.	1935	wife of Martin A. Burlingame; [dau of Bradley and Indamora Canfield]		9/22/1871	27 yrs 7 mos 19 dys
1169	BURLINGAME	Truman S.	1937	son of Martin A. & Fannie H. Burlingame		3/21/1869	1 yr 8 mos 2 dys
1337	BURT	Robert				12/24/1912	4 weeks
391	BUSSING	Abraham	1184			9/15/1836	78 years
1191	BUSSING	Charles E.	1960	son of James H. and Mary Dixon Bussing		11/30/1881	22 yrs 5 mos 20 dys
455	BUSSING	Henry S.	1247	son of Rev. Peter and Sally Bussing		8/17/1828	3 yrs 8 mos 26 dys
1189	BUSSING	James H.	1957			11/20/1871	40 yrs 1 mo 13 dys
456	BUSSING	John C.	1248	son of Rev. Peter and Sally Bussing		4/12/1826	9 months
1190	BUSSING	Mary Dixon	1958	wife of James H. Bussing		3/28/1902	76 yrs 4 mos 23 dys
392	BUSSING	Sarah	1185	wife of Abraham Bussing		11/7/1859	97 years
1249	BYRNE	David Walter	2018		1866	1927	
1250	BYRNE	Julia A. Platt	2019	wife of David Walter Byrne	1880	no date	
1160	CANFIELD	Bradley	1928			8/4/1895	88 years
1161	CANFIELD	Indamora	1929	wife of Bradley Canfield		12/28/1887	83 years
1171	CANFIELD	Leonora	1939	dau of George F. and Mary J. Canfield		2/22/1861	1 yr 3 mos
1163	CANFIELD	Nancy M.	1931	dau of Bradley and Indamora Canfield		11/24/1866	19 yrs 7 mos 27 dys
1170	CANFIELD	William H.	1938	son of George F. and Mary J. Canfield		9/12/1862	1 yr 3 mos 3 dys
1338	CARPENTER	Addie Lewis				9/12/1891	31 years
723	CARPENTER	Blanche	1503	dau of Jonathan H. and Eunice M. Carpenter	7/2/1872	7/27/1872	
807	CARPENTER	Deborah L.	1586	wife of George J. Carpenter		6/16/1904	67 years
722	CARPENTER	Eunice Mead Worden	1502	wife of Jonathan H. Carpenter	3/10/1843	3/16/1891	
1339	CARPENTER	Everett				1/22/1886	8 months
1340	CARPENTER	Everett W.				5/21/1882	3 years
808	CARPENTER	Frank Dewitt	1587	son of George J. and Deborah L. Carpenter		1/17/1881	25 years
806	CARPENTER	George J.	1585	[son of John Carpenter]		1/11/1905	74 years
1226	CARPENTER	Gertrude S.	1995	[dau of Squire and Letitia Waterbury]	1878	1939	
803	CARPENTER	Jane H.	1582	wife of John J. Carpenter	8/1/1808	4/10/1887	

Middle Patent Rural Cemetery - Alphabetical List

ID#	NOTES	SOURCE
752	maiden name Hobby (Lander); MPBP: died at No. Castle	1880 census No. Castle, NY; David Brundage family genealogy by R. Lander
336		
1005		
1102	MPBP: died in No. Castle, NY	census records: 1850 Greenwich, CT (age 1); 1860 No. Castle, NY
1016	MPBP: died at Banksville, NY or Greenwich, CT, born in No. Castle, NY	census records: 1860 Greenwich, CT; Mary E. Brundage, age 11
1019		
189		
169	MPBP: died in Bedford, NY	
1332	MPBP: died in NYC	
495	MPBP: died at Banksville, NY	census records: 1850 Mt. Pleasant, NY; 1880 No. Castle, NY
1021	MPBP: died at Bedford, NY, age 77 yrs; maiden name Sarles (Lander)	
365	maiden name Feeks (Lander)	
1024	MPBP: died at Bedford, NY; maiden name Reynolds (Lander)	Rennolds-Reynolds Family of England and Virginia, 1530 - 1948, Stephen F. Tillman, p 161
1004	MPBP: died in Norwalk, CT, born New Castle, NY, age 74 yrs	
172	MPBP: died in Norwalk, CT, born Providence, RI	
400		
1333	SM list	
337		
527	MPBP: died at No. Castle, dod 10/6/1907	
1101		
1018		1860 census Greenwich, CT; Wm. E. Brundage, age 11
1007		
751	MPBP: died at Mt. Kisco, NY	1880 census No. Castle, NY; David Brundage family genealogy by R. Lander
529		David Brundage Family Genealogy by R. Lander; 1860 census No. Castle, NY
1020	MPBP: died at Bedford, NY, age 78 yrs	
321		
1334	MPBP: born and died in Greenwich, CT	
2		
1335	MPBP: born and died in Greenwich, CT	
1336	MPBP: died in No. Castle, NY	
474	RL list, p 71 after #1264, no #	1900 census Greenwich, CT, born Oct. 1837
473	MPBP: died in Greenwich, CT, born in Greenwich, CT; parents are #1265 & #1266	1900 census Greenwich, CT, born Aug. 1822
1168		
1167	maiden name Canfield (Lander)	census records: 1850 Pound Ridge, NY, (age 6); 1870 No. Castle, Fanny H. Canfield (age 15)
1169		
1337	MPBP: died in No. Castle, NY	
391		
1191		
455	SM list: dod 8/14/1826	
1189		
456		
1190	MPBP: died in NYC, dod 3/28/1901	
392	maiden name Brown (Lander)	
1249		
1250		
1160	MPBP: died in Middle Patent, NY	census records: 1850 Pound Ridge, NY; 1860 No. Castle, NY
1161		census records: 1850 Pound Ridge, NY; 1860 No. Castle, NY
1171	SM list: dod 2/22/1864, age 1 yr 9 dys	1860 census No. Castle, NY; Leonora not listed in George Canfield family
1163	RL list: dod 1886; based on census records Nancy was born abt 1847	census records: 1850 Pound Ridge, NY (age 3); 1860 No. Castle, NY, (age 13)
1170		1850 census Pound Ridge, NY: father, George F. Canfield, son of Bradley and Indamora
1338	MPBP: died in Mt. Kisco, NY	
723		
807	MPBP: died in Bridgeport, CT, born in Port Chester, NY, father's name Green	
722	MPBP: died in NYC; age 47 yrs	
1339	MPBP: died in NYC	
1340	MPBP: died in NYC	
808	MPBP: died in Bridgeport, CT, age 22 yrs	
806	MPBP: died in Bridgeport, CT, born NYC, dod 1/5/1905	
1226		1880 census Greenwich, CT; Gertrude Waterbury, age 2
803	MPBP: died in Mt. Kisco, NY; age 76; maiden name Banks (Lander)	

Middle Patent Rural Cemetery - Alphabetical List

ID#	LAST NAME	FIRST NAME	RL #	RELATIONSHIP	BORN	DIED	AGE
802	CARPENTER	John J.	1581			1/25/1884	75 yrs 6 mos
804	CARPENTER	Julia A. [Augusta]	1583	dau of John J. and Jane H. Carpenter	1837	1914	
805	CARPENTER	Mary E.	1584	dau of John J. and Jane H. Carpenter		11/7/1925	
1341	CARPENTER	Willie		son of George J. and Deborah Carpenter		12/1/1880	7 days
361	CHAPMAN	Deborah	1155	wife of Jacob W. Chapman		10/6/1848	58 yrs 7 dys
1342	CHRISTOPHER	Harold Valentine				8/18/1894	4 months
1144	CLARK	Andrew L.	1914		3/11/1834	9/18/1879	
1153	CLARK	Arthur	1923	son of George E. and Margaret B. Clark		6/12/1862	1 yr 3 mos 14 dys
1148	CLARK	Edward	1918			8/12/1884	75 yrs 7 mos 19 dys
1147	CLARK	Ernest L.	1917	son of Andrew L. and Susan E. Clark	2/23/1863	9/21/1870	
1146	CLARK	F. Herbert	1916	son of Andrew L. and Susan E. Clark		3/1/1862	4 yrs 11 mos 22 dys
1151	CLARK	Frank H.	1921	son of George E. and Margaret B. Clark		7/20/1865	4 mos 2 dys
1150	CLARK	Freddie Roscoe	1920	son of George E. and Margaret B. Clark		7/18/1863	9 mos 28 dys
1343	CLARK	George E.				12/30/1904	73 years
1152	CLARK	George W.	1922	son of George E. and Margaret B. Clark		5/12/1862	4 yrs 1 mon 1 dy
1344	CLARK	Mary E.				8/30/1882	82 years
1149	CLARK	Sarah	1919	wife of Edward Clark	8/29/1806	1/2/1888	
1145	CLARK	Susan E. Palmer	1915	wife of Andrew L. Clark; dau of Edward F. and Susan Banks Palmer	1/11/1833	3/29/1928	
1345	CLARK	William A.				11/14/1901	91 years
1265	CLOSE	William E.	2033		1860	1945	
1266	CLOSE	Carrie B.	2034	wife of William E. Close	1861	1952	
700	CLOSE	Edward	1484	son of Shadrach and Peninah Close	11/4/1827	3/29/1887	
696	CLOSE	Ethel B.	1480	[wife of Lucius A. Close]	1890	1945	
705	CLOSE	Harriet E.	1490	wife of Shadrach R. Close	12/31/1850	11/5/1904	53 years
699	CLOSE	Joseph	1483	son of Shadrach and Peninah Close		12/18/1844	19 yrs 2 mos 7 dys
695	CLOSE	Lucius A.	1479	[son of Shadrach R. and Harriet E. Close]	1891		
703	CLOSE	Lucius A.	1487	son of Samuel O. and Sarah J. Close		7/21/1871	27 yrs 1 mon 7 dys
1267	CLOSE	Marion F.	2035	dau of William E. and Carrie B. Close	1884	1944	
698	CLOSE	Peninah	1482	wife of Shadrach Close		3/19/1871	80 yrs 6 mos 13 dys
701	CLOSE	Samuel O.	1485	[son of Shadrach and Peninah Close]		12/25/1868	49 yrs 9 mos 12 dys
702	CLOSE	Sarah Jane Reynolds	1486	wife of Samuel O. Close		2/24/1908	89 yrs 2 mos 2 dys
697	CLOSE	Shadrach	1481			11/15/1828	39 yrs 11 mos 28 dys
704	CLOSE	Shadrach R.	1489	[son of Samuel O. and Sarah J. Close]	8/16/1847	2/2/1936	
290	COLLARD	Anna A.	1087		1847	1901	
291	COLLARD	George W.	1088	[son of Isaac and Jerusha Collard]	1846	1921	
288	COLLARD	Isaac	1085	[son of Isaac and Sarah Collard]	1817	1894	
289	COLLARD	Jerusha Ann	1086	[wife of Isaac Collard]	1821	1900	
301	COLLARD	Margaret E.	1098	wife of Stephen D. Collard [2nd wife]	1845	1908	
300	COLLARD	Mary F.	1097	wife of Stephen D. Collard [1st wife]		6/1/1872	21 yrs 11 mos 24 dys
299	COLLARD	Stephen D.	1096	[son of Isaac and Jerusha Collard]	1847	1924	
134	CONGAR	Carrie F.	939	dau of Orville H. and Maria Louise Congar		4/4/1861	7 years
133	CONGAR	Maria L.	938	dau of Samuel & Eliza Banks	12/30/1830	10/30/1921	
1346	CONROY	Helen B.				10/1/1907	4 years
975	CONTOIT	Eva M.	1749	wife of Louis A. Contoit	1888	1945	
974	CONTOIT	Louis A.	1748		1869	1936	
1037	COOPER	Clara Louisa	1810	dau of John and Mary L. Cooper		5/21/1883	24 days
1036	COOPER	Mary Louisa	1809	wife of John Cooper		3/19/1883	39 yrs 10 mos 12 dys
873	COWLES	Donald Hobby	1651		4/3/1914	1/28/1944	
1225	CRAWFORD	Ada W.	1994	[dau of Squire and Letitia Waterbury]	1868	1939	
1224	CRAWFORD	Austin S.	1993		1870	1940	
1089	CRAWFORD	William	1859		1868	1938	
1347	CUTLER	Emily O.				9/20/1893	52 years
998	DANIELS	Benny F.	1770	son of Gehurdus D. and Catharine A. Brundage Daniels		9/9/1871	2 yrs 7 mos 28 dys
1009	DANIELS	Charles	1781			12/4/1864	63 yrs 7 mos 25 dys
999	DANIELS	Charles H.	1771	son of Gehurdus D. and Catharine A. Brundage Daniels		10/19/1865	5 mos 26 dys
1010	DANIELS	Elizabeth	1782	wife of Charles Daniels		12/17/1866	75 yrs 6 mos 2 dys
1011	DANIELS	John Zar	1783	son of Charles and Elizabeth Zar Daniels		4/11/1911	81 yrs 8 mos 11 dys
1000	DANIELS	Samuel	1772			4/24/1864	70 yrs 4 mos 8 dys
1348	DANZMANN	Otto				10/26/1919	32 years
487	DAWBARN	Carolyn Holmes	1277	wife of Robert H.M. Dawbarn	1865	1942	

Middle Patent Rural Cemetery - Alphabetical List

ID#	NOTES	SOURCE
802	SM list: age 73 yrs 6 mos	
804	MPBP: died in Port Chester, NY, dod 5/27/1914, age 76 yrs	
805		
1341	MPBP: born and died in Bridgeport, CT	
361		
1342	MPBP: died in Larchmont, NY	
1144		
1153	SM list: age 1 yr 4 mos 4 dys	
1148	MPBP: died in Ridgefield, CT	
1147	SM list: dod 9/23/1870	
1146	SM list: age 4 yrs 11 mos 23 dys	
1151	SM list: dod 3/20/1865	
1150	SM list: dod 7/18/1869	
1343	MPBP: died in Brooklyn, NY	
1152		
1344	MPBP: died in Greenwich, CT	
1149	maiden name Lockwood (Lander)	
1145		1850 census No. Castle, NY; Susan E. Palmer, age 17
1345	MPBP: died in Bedford, NY	
1265		
1266		
700	MPBP: died in Greenwich, CT, age 57 yrs; [based on dob & dod age should be 59]	1930 census Darien, CT, Ethel B. Close, age 40
696	maiden name Bennett (Lander)	1900 census Greenwich, CT, Harriet Close, born Dec 1850
705	MPBP: died in No. Castle, NY	
699		1900 census Greenwich, CT, Lucius Close, born Dec. 1891; 1930 census Darien, CT
695	parents are #1489 and #1490; RL list: no dod	1850 census Greenwich, CT
703		
1267		
698	SM list handwritten note: dau of Samuel & Sarah (Chapman) Ferris	1850 census Greenwich, CT
701		1850 & 1900 census Greenwich, CT; Sarah J. Close, born Dec. 1818, residing with son, Shadrach R. Close
702	MPBP: died in No. Castle, NY, age 88 yrs	
697		1850 & 1900 census Greenwich, CT, S.R. Close, born Aug 1848
704		
290	MPBP: died in No. Castle, NY, dod 2/20/1901, age 54 yrs	1870 census No. Castle, NY
291		
288	MPBP: died in Norwalk, CT, born in NYC, dod 8/8/1894, age 77 yrs	1900 census No. Castle, NY: Jerusha Collard born 1821
289	MPBP: died in No. Castle, dod 11/3/1900, age 79 yrs; maiden name Derby (Lander)	1900 census No. Castle, NY
301	MPBP: died in No. Castle, NY, dod 6/15/1908, age 62 yrs; maiden name Hall (Lander)	1870 census No. Castle, NY
300		1870 & 1900 census No. Castle, NY
299		
134	variation in spelling: Conger	
133	variation in spelling: Conger	
1346	MPBP: died in Banksville, NY	
975	maiden name Brown (Lander)	
974		
1037		
1036	MPBP: died in Norwalk, CT	1930 census New Haven, CT
873	probably Grandson of Cora Punzell	1880 census Greenwich, CT; Ada Waterbury, age 12
1225		
1224		
1089		
1347	MPBP: died in Middle Patent, NY	family was residing in No. Castle in 1860 and Norwalk, CT in 1880; can't locate family in 1870 census
998		1850 & 1860 census No. Castle, NY
1009		Brundage Family genealogy by Thomas W. Brundage, p 351
999	mother, Catharine Brundage Daniels, is dau. #1793 & #1794	Census records No. Castle, NY: Elizabeth Daniels, 1850 (age 54) & 1860 (age 66)
1010	maiden name Zar (Lander); SM list: dod 12/27/1866	1850 & 1860 census No. Castle, NY
1011	MPBP: died in Norwalk, CT, born in No. Castle, NY, dod 4/21/1911	
1000		
1348	MPBP: died in NYC	1910 census NYC
487		

Middle Patent Rural Cemetery - Alphabetical List

ID#	LAST NAME	FIRST NAME	RL #	RELATIONSHIP	BORN	DIED	AGE
					7/1/1833	11/3/1915	
481	DAWBARN	Charles	1271		3/11/1867	3/1/1876	
483	DAWBARN	Julia Mackay	1273	dau of Charles and Mary E. Dawbarn	7/25/1829	12/13/1873	
482	DAWBARN	Mary Elizabeth	1272	wife of Charles Dawbarn		2/9/1891	70 years
1349	DAYTON	Betsey Ann		[wife of William H. Dayton (2nd wife)]		10/23/1893	37 years
1350	DAYTON	Charles H.		[son of William H. and Betsey Ann Dayton]		5/9/1854	49 yrs 24 dys
420	DAYTON	Charlotte	1211	wife of Johnson J. Dayton		5/29/1889	72 years
1351	DAYTON	Deborah Ann				12/27/1852	3 mos 21 dys
428	DAYTON	Harriet A.	1219	wife of William H. Dayton [1st wife]		1/17/1853	1 yrs 6 mos 24 dys
426	DAYTON	Townsend	1217	son of William H. and Harriet A. See Dayton		2/17/1899	73 years
427	DAYTON	Willett S.	1218	son of William H. and Harriet A. See Dayton		5/24/1902	54 years
1352	DAYTON	William H.			4/17/1848	8/22/1891	58 years
617	DERICK	Emma F. Dow	1403	wife of Robt. H. Dederick	3/27/1833	1907	
616	DERICK	Robert H.	1402		1907	1988	
728	DENNISON	Marjorie B.	1508		1904	1942	
727	DENNISON	William W.	1507			7/15/1902	82 yrs 6 mos 26 dys
641	DERBY	Edward W. [Ward]	1427	son of George and Deborah Derby		4/28/1890	74 yrs 9 mos 4 dys
642	DERBY	Elizabeth Peck	1428	wife of Edward W. Derby	9/16/1816	11/18/1898	82 years
636	DERBY	George	1422	son of George and Deborah Derby	1845	1920	
645	DERBY	George A.	1431	[son of Edward and Elizabeth Peck Derby]		5/25/1845	3 yrs 8 mos
639	DERBY	John Morris	1425	son of Stephen F. Derby	1/20/1853	4/12/1928	
644	DERBY	Josephine	1430	dau of Edward and Elizabeth Peck Derby	7/25/1826	5/22/1903	76 years
637	DERBY	Mary H. Briggs	1423	wife of George Derby; dau of Isaac and Mary Brown Briggs	1850	1931	
646	DERBY	Mary J. Dusenbury	1432	wife of George A. Derby		6/24/1900	76 years
1084	DERBY	Silas	1854	son of George Derby	8/21/1856	9/27/1917	
884	DERBY	Stephen B.	1662			10/11/1844	30 years
638	DERBY	Stephen F.	1424			5/13/1904	73 years
1085	DERBY	Susan Sewing	1855	wife of Silas Derby; dau of Jonathan and Anna Leonard Sewing	1/7/1853	12/21/1912	
1156	DEVOE	Eleanor Harper	1926	wife of John L. Devoe	1/28/1845	10/25/1919	
1155	DEVOE	John L.	1925			12/20/1912	59 years
1353	DEVOE	Mary E.				2/10/1840	50 years
17	DIBBLE	Mary	827	wife of Josiah Dibble		11/2/1822	9 yrs 9 mos 21 dys
1291	DIBBLE	Mary Adaline	p 54			12/31/1864	78 yrs 10 mos 9 dys
726	DIBBLE	Nancy (Miss)	1506			9/19/1891	84 years
656	DIBBLE	Rachel	1442			7/13/1882	4 mos 22 dys
170	DIVEN	Ella Mae	975	dau J.M. and Eva A. Diven		2/10/1897	41 years
1354	DIVEN	John Mortimer				9/6/1894	26 days
1355	DIVEN	Thomas				12/12/1905	74 years
1192	DIXON	Charles	1961		1873	1914	
1008	DOCKMULLER	Louise	1780			12/16/1838	29 yrs 9 mos 27 dys
162	DOW	Almira M.	967	wife of John C. Dow		8/17/1870	63 yrs 4 mos 23 dys
160	DOW	John C.	965			12/27/1850	30 yrs 4 mos 9 dys
161	DOW	Sarah Ann	966	wife of John C. Dow	1840	1911	70 years
614	DOW	Theodore	1400	SON OF JOHN C. & SARAH ANN	5/7/1807	12/12/1875	
798	DOWNES	Alexander	1577		4/10/1887	4/12/1887	1 day
801	DOWNES	Arthur B.	1580	son of S.B. [Samuel Brown] & M.J. Downes, [grandson of Alexander and Mary Downes]		11/5/1872	67 yrs 5 mos 29 dys
647	DOWNES	Benjamin	1433			5/17/1917	71 years
232	DOWNES	Charles	1034	SON OF WM & MARY J.		9/15/1914	69 years
655	DOWNES	Deborah A.	1441	[dau of Benjamin and Harriet Downes]	3/25/1834	11/22/1901	
231	DOWNES	Elizabeth K.	1033	dau of James Kingston 2ND WIFE OF WM.		3/29/1863	57 yrs 6 mos 25 dys
648	DOWNES	Harriet	1434	wife of Benjamin Downes	1835	1913	
651	DOWNES	Harriet A. [Amelia]	1437	[dau of Benjamin and Harriet Downes]	3/7/1851	5/25/1927	
654	DOWNES	Helen M.	1440		8/22/1846	9/27/1927	
800	DOWNES	Hetty Levisa	1579	[dau of Alexander and Mary G. Downes]	10/17/1840	4/20/1900	
653	DOWNES	James E.	1439	[son of Benjamin and Harriet Downes]	1839	1914	
652	DOWNES	Mary Elizabeth	1438	[dau of Benjamin and Harriet Downes]	1/21/1817	2/24/1898	81 years
799	DOWNES	Mary G.	1578	wife of Alexander Downes; [dau of Samuel and Mary Guion Brown]	1/2/1818	8/18/1876	
230	DOWNES	Mary Jane	1032	W OF WILLIAM (1ST WIFE)		6/5/1890	52 yrs 7 mos 3 dys
649	DOWNES	Rachel A.	1435	[dau of Benjamin and Harriet Downes]	3/19/1834	2/13/1895	
650	DOWNES	Sarah E.	1436	[dau of Benjamin and Harriet Downes]	8/11/1816	6/12/1880	
229	DOWNES	William	1031	SON OF JETH OR			

Middle Patent Rural Cemetery - Alphabetical List

ID#	NOTES	SOURCE
481		
483	MPBP: died in Greenwich, CT	
482	maiden name MacKay (Lander)	
1349	MPBP: died in Long Ridge, Stamford, CT, born So. Salem, NY	1860 census No. Castle, NY
1350	MPBP: died in Armonk, NY	1860 census No. Castle, NY
420		
1351	MPBP: died in Greenwich, CT	
428	RL note: stone sunken; maiden name See (Lander); Died bet 1853 and 1856	1860 census, No. Castle lists Betsy as William's wife
426		
427	SM survey: age 13 yrs 6 mos 21 dys	
1352	MPBP: died in Newark, NJ	1850 census New Castle, NY; residing with Susan Oakley
617	MPBP: died in Brooklyn, NY	
616	MPBP: died in NYC	
728	maiden name Bennett (Lander)	
727		
641	MPBP: died in Round Hill, CT, born in NYC	census records: 1860, 1880, & 1900 Greenwich, CT
642	MPBP: died in Greenwich, CT	census records: 1860 & 1880 Greenwich, CT
636	MPBP: died in Greenwich, CT, born in NYC	1870 census Greenwich, CT
645		1860 census Greenwich, CT
639	SM list: dod 5/12/1845	
644		1860 - 1900 census Greenwich, CT
637	MPBP: died in Greenwich, CT, born in Greenwich, CT	1870 census Greenwich, CT
646		
1084	driver of Banksville stage; MPBP: died in Greenwich, CT, born No. Castle, NY	
884	RL list: wife was Sarah E. Finch	1880 census No. Castle, NY: Marvin & Abigail Finch, dau, Sarah Derby & son in law, Stephen B. Derby
638		
1085	MPBP: died in Greenwich, CT, born in New Jersey	
1156		1900 census No. Castle, NY; born Jan 1853
1155		1900 census No. Castle, NY; born Jan 1845
1353	MPBP: died in No. Castle, NY	
17	SM list: dod 2/20/1840, age 56 yrs	
1291		
726		
656	MPBP: died in Middletown Township, NJ; maiden name Searles? (Lander)	
170		
1354	MPBP: died in NYC	
1355	MPBP: died in NYC	
1192	MPBP: died in Scarsdale, NY	
1008		
162		
160	<i>1850+1860 NC CENSUS</i>	
161	<i>1850 NC CENSUS</i>	
614	MPBP: died in Brooklyn, NY, dod Oct 1911 <i>IN NYC 1870 CENSUS</i>	
798	variation in spelling: Downs	1860 - 1870 census No. Castle, NY; Story of Mary Guion Brown by B. Massi, p 151
801	MPBP: died in NYC, dod 4/11/1887	
647	variation in spelling: Downs	1860 & 1870 census No. Castle, NY
232	<i>1850-1870 CENSUS</i>	
655	MPBP: died in NYC	1860 census No. Castle, NY: Benj. & Harriet Downs, dau, Deborah A., age 15
231	MPBP: died in Derby, CT, born in Ireland, age 70 yrs [should be abt 67] <i>1850 NC CENSUS</i>	
648	SM list: dod 3/29/1868	1860 census No. Castle, NY
651	MPBP: died in Atlantic Highlands, dod 6/29/1913, age 77 yrs	1860 census No. Castle, NY: Benj. & Harriet Downs, dau, Harriet A., age 24
654		
800	various census records list name as: Louisa, Louise, and Hetty L.	1860 - 1880 census No. Castle, NY; Story of Mary Guion Brown by B. Massi, p 151
653	MPBP: died in NYC, age 59 yrs	1860 census No. Castle, NY: Benj. & Harriet Downs, son, James W., age 19
652	MPBP: died in Atlantic Highlands, dod 1/29/1914, age 74 yrs	1860 census No. Castle, NY: Benj. & Harriet Downs, dau, Mary E., age 21
799	MPBP: died in Stamford, CT, born No. Castle, NY	1860 - 1880 census No. Castle, NY; Story of Mary Guion Brown by B. Massi, p 151
230		
649	MPBP: died in Atlantic Highlands	1860 census No. Castle, NY: Benj. & Harriet Downs, dau, Rachel, age 22
650	MPBP: died in Middletown Township, NJ, age 60 yrs	1860 census No. Castle, NY: Benj. & Harriet Downs, dau, Sarah E., age 26
229	<i>1850-1880 NC CENSUS</i>	

Middle Patent Rural Cemetery - Alphabetical List

ID#	LAST NAME	FIRST NAME	RL #	RELATIONSHIP	BORN	DIED	AGE
341	DRURY	Mary	1135	wife of Thomas Drury		1/21/1832	66 years
1356	EDMONDS	Alice Bell		dau of John A. Edmonds and Alice Haddan		5/10/1905	13 years
1357	EDMONDS	Frances		dau of John A. Edmonds and Alice Haddan		3/15/1895	9 months
1271	ELLERMEYER	Pearl A.	2039	[wife of Henry Ellermeier; dau of William B. and Mary Paine Higbee]	1889	1943	
711	ELLIOTT	Louis W.	1496		11/30/1856	4/12/1943	
712	ELLIOTT	Sarah Etta Smith	1497	wife of Louis W. Elliott	7/30/1855	12/19/1932	
634	ELSBACH	Charles J.	1420		1851	1915	
635	ELSBACH	H. [Harriet] Louisa Derby	1421	wife of Charles J. Elsbach; [dau of George and Mary H. Derby]	1853	1916	
768	ENNIS	Susan	1548			10/20/1878	91 years
871	EYRE	Flora Hobby	1649	wife of James A. Eyre; [dau of Joseph and Ann Maria Hobby]	1865	1945	
870	EYRE	James A.	1648		1866	1938	
1358	FARR	Thomas				10/7/1897	49 years
858	FEEKS	Elizabeth	1637	wife of Joseph Feeks		3/21/1859	71 yrs 6 mos
40	FEEKS	Jane G. See	850	wife of John Feeks	1813	1870	
39	FEEKS	John	849		1810	1852	
42	FEEKS	William H. S.	852		10/18/1842	11/17/1890	48 years
376	FERGUSON	Mary	1169	dau of John C. and Elizabeth Pierce Ferguson	10/23/1841	3/7/1914	72 years
448	FERRIS	Angeline	1240	dau of Hiram and Eunice Ferris		2/12/1836	6 yrs 11 mos 6 dys
449	FERRIS	Angeline	1241	dau of Samuel and Polly A. Ferris		8/23/1850	1 yr 6 mos 7 dys
464	FERRIS	Benjamin F. [Franklin]	1255	son of Hiram Ferris	3/17/1831	1/13/1908	76 years
906	FERRIS	Charles C.	1682	son of Howard and Elsie Ferris	1/26/1921	5/31/1987	
901	FERRIS	Charles H.	1677		8/2/1866	1/25/1935	
902	FERRIS	Cornelia E. Carson	1678	wife of Charles H. Ferris; [dau. of John F. and Sarah Carson]	6/7/1871	12/22/1938	
462	FERRIS	Daniel H.	1253	son of Benjamin and Sarah E. Ferris	9/17/1852	9/17/1852	
904	FERRIS	David	1680		9/12/1836	2/27/1906	
29	FERRIS	Deborah	839			9/15/1861	79 yrs 7 mos 6 dys
1359	FERRIS	Eunice				10/6/1886	86 years
452	FERRIS	Eunice L. Ferris Reed	1244	wife of Hiram Ferris	3/22/1800	10/29/1887	
926	FERRIS	George E.	1702			5/4/1884	34 yrs 2 mos 12 dys
905	FERRIS	Harriet A. Mosher	1681	wife of David Ferris	12/24/1833	3/26/1900	66 years
453	FERRIS	Hiram	1245			8/9/1863	60 years
454	FERRIS	Hiram, Jr.	1246	[son of Hiram and Eunice Ferris]		2/18/1857	22 years
922	FERRIS	Horace	1698		5/12/1812	12/8/1885	73 years
49	FERRIS	Lazette	859	dau of Saml. B. and Hetty Ferris		3/3/1832	6 mos 2 dys
51	FERRIS	Mary Ann	861	wife of Thomas Ferris		6/20/1851	90 yrs 11 mos 4 dys
903	FERRIS	Nathan A.	1679		9/22/1910	4/21/1926	
460	FERRIS	Orpha	1251.1	dau of Samuel and Sarah Ferris		5/12/1801	13 yrs 10 mos 20 dys
923	FERRIS	Phebe A.	1699	wife of Horace Ferris	11/10/1810	5/12/1900	89 years
457	FERRIS	Phebe Hobson	1249	wife of Samuel Ferris		11/12/1870	84 years
1172	FERRIS	Ruth	1940	wife of Nathan Ferris		5/20/1878	79 years
440	FERRIS	Sally	1231	wife of Samuel Ferris, Jr.		9/4/1819	39 yrs 9 mos 23 dys
439	FERRIS	Sally Ann	1230	dau of Samuel and Sally Ferris		9/19/1819	11 yrs 1 mo 26 dys
458	FERRIS	Samuel	1250			10/28/1858	85 yrs 2 mos 11 dys
461	FERRIS	Samuel	1252			11/19/1834	86 yrs 4 dys
459	FERRIS	Sarah	1251	wife of Samuel Ferris		2/5/1833	82 yrs 1 mo 25 dys
465	FERRIS	Sarah E.S. [Sherwood] Clark	1256	wife of Benjamin F. Ferris	9/16/1835	12/31/1882	47 years
927	FERRIS	Schuyler	1703	son of George E. & Elizabeth M. Ferris		8/13/1881	5 yrs 10 mos 18 dys
50	FERRIS	Thomas	860			6/18/1831	73 yrs 9 mos 16 dys
882	FINCH	Abigail Brown	1660	wife of Marvin N. Finch	11/3/1820	11/8/1916	
620	FINCH	Adeline C.	1406	wife of John Finch		5/10/1855	21 yrs 4 mos 19 dys
1360	FINCH	Alexander				11/3/1885	88 years
308	FINCH	Alice E.	1104	wife of Charles Finch	11/22/1888	6/19/1913	
939	FINCH	Allen Brush	1715	[son of Oliver B. and Eliza A. Hobby Finch]	7/13/1853	9/24/1929	
788	FINCH	Amanda	1567	wife of Henry Finch		2/25/1857	24 yrs 1 mo 25 dys
1188	FINCH	Ann Augusta	1956	wife of William Finch		2/20/1879	49 yrs 8 mos 15 dys
938	FINCH	Ann Eliza	1714	dau of Oliver B. and Eliza A. Hobby Finch	10/29/1851	12/13/1909	58 years
1361	FINCH	Asa Hobby		son of Oliver B. and Eliza A. Hobby Finch		8/4/1913	69 years
876	FINCH	Betsy	1654	wife of Ezekiel Finch		1/7/1880	86 yrs 5 mos 27 dys
1362	FINCH	Bloomy				12/11/1890	90 years
859	FINCH	Caroline M.	1638	wife of William B. Finch; dau. of Bailey and Sarah Saries	1/10/1817	8/3/1892	75 years

Middle Patent Rural Cemetery - Alphabetical List

ID#	NOTES	SOURCE
341		
1356	MPBP: born and died in Greenwich, CT	
1357	MPBP: born and died in Greenwich, CT	
1271	parents are #2037 and #2038	census records: 1910 Brooklyn, NY: Pearl, age 20, dau of William B. and Mary Higbee; 1930 Stamford, CT
711		1900 census Bedford, NY
712		1900 census Bedford, NY
634		1880 census Greenwich, CT
635		census records: 1870 Greenwich, CT (Harriet L. Derby, age 16); 1880 Greenwich, CT
768	maiden name Avery (Lander)	
871		1870 census No. Castle: Flora Hobby, age 5
870		
1358	MPBP: died in Norwalk, CT, born in Bedford, NY	
858	SM list: dod 11/21/1859	
40		1860 census No. Castle, NY
39		1850 census No. Castle, NY
42	MPBP: died in Greenwich, CT	
376	MPBP: died in Greenwich, CT, born Pleasantville, NY	
448		
449	SM list: dod 8/23/1851	
464	MPBP: died in Greenwich, CT, born No. Castle, NY	census records: 1850 Pound Ridge, NY; 1870 NYC; ward 21, district 6
906		
901		
902		1880 census Bedford, NY: John F. & Sarah Carson, dau Cornelia E. age 9
462		
904	MPBP: died in No. Castle, NY, age 70 yrs	
29		
1359	MPBP: died in Brooklyn, NY	
452		1850 & 1860 census Greenwich, CT
926	MPBP: died in Greenwich, CT	1880 census No. Castle, NY
905	MPBP: died in No. Castle, NY, dod 3/6/1900	
453		1850 & 1860 census Greenwich, CT
454		1850 census Greenwich, CT
922	MPBP: died in No. Castle, NY	
49		
51	maiden name Banks (Lander)	
903		
460	RL list: top of p 71, no #; dau of #1250 & #1251	
923	MPBP: died in Danbury, CT; maiden name Hall (Lander)	
457		
1172		
440	maiden name Sutherland (Lander)	
439		
458		
461		
459		
465	MPBP: died in NYC	1870 census NYC: Sarah E.S. Ferris, age 35
927	MPBP: died in Greenwich, CT	1880 census No. Castle, NY
50		
882		1850 & 1880 census No. Castle, NY
620		
1360	MPBP: died in Bedford, NY	1850 & 1860 census Bedford, NY
308	MPBP: Ella Finch, died 6/17/1913, age 25 yrs, died in No. Castle, NY	
939		1870 to 1900 census No. Castle: dob July 1853
788		1870 census No. Castle, NY
1188	MPBP: died in Jersey City, NJ	
938	MPBP: died in No. Castle, NY	1870 to 1900 census No. Castle: dob Oct 1851
1361	MPBP: died in Greenwich, CT, born in No. Castle; parents are #1711 & #1712	1900 census No. Castle, NY, Asa Finch, born Aug 1842, age 57; son of Oliver and Eliza
876	maiden name Nash (Lander)	
1362	MPBP: died in Norwalk, CT, born in Cross River, NY	1860 census Greenwich, CT
859	RL: also W.B. Finch buried here, no stone; MPBP: died in Greenwich, CT, born in No. Castle	

Middle Patent Rural Cemetery - Alphabetical List

ID#	LAST NAME	FIRST NAME	RL #	RELATIONSHIP	BORN	DIED	AGE
1363	FINCH	Charles H.				7/11/1898	72 years
618	FINCH	Charlie D.	1404	son of Charles and Jane M. Finch		3/22/1861	3 yrs 8 mos 14 dys
918	FINCH	Daniel B.	1694	[son of Jonathan, Jr and Sarah Brown Finch; grandson of Daniel, Jr. and Sarah Lounsberry Brown]		5/5/1891	78 yrs 9 mos 12 dys
1057	FINCH	Deborah Worden	1827	wife of Samuel F. Finch		1/12/1883	46 years
783	FINCH	Dorcus	1562	wife of Josephus Finch		5/8/1883	78 yrs 1 mon
880	FINCH	E. (Ezekiel) K.	1658				
619	FINCH	Edward	1405			11/26/1857	67 yrs 5 mos 19 dys
893	FINCH	Edward E.	1671	son of Walter S. and Emma Miller Finch	11/7/1896	6/5/1950	
1364	FINCH	Elbert J.		[son of Oliver B. and Eliza A. Finch]		1/1/1914	68 years
936	FINCH	Eliza A. Hobby	1712	wife of Oliver B. Finch	1818	1911	
106	FINCH	Elizabeth	915	wife of John Finch		4/21/1838	28 yrs 4 mos 7 dys
1292	FINCH	Elizabeth	p 54	wife of William Finch		12/13/1819	52 years
890	FINCH	Ella Gertrude Banks	1668	wife of William Sutherland Finch; dau of David Clason and Sarah Ann Fields Banks	1/31/1856	6/3/1893	37 years
1365	FINCH	Elnathan		[husband of Margaret Finch]		5/13/1886	86 years
940	FINCH	Emma P. Sniffin	1716	wife of Allen B. Finch	1/14/1860	9/30/1926	
1366	FINCH	Eugenie Marion				4/23/1884	2 months
1367	FINCH	Everett				7/25/1911	50 years
88	FINCH	Ezekiel	897			2/13/1836	93 yrs 3 mos 11 dys
875	FINCH	Ezekiel	1653			4/8/1854	79 yrs 3 mos 24 dys
883	FINCH	Ezekiel	1661	son of Marvin N. and Abigail Finch		8/15/1859	1 mon 2 dys
1368	FINCH	Ezekiel K.		son of Ezekiel and Betsy Nash Finch		1/24/1905	89 years
796	FINCH	Frank	1575	son of James T. and Mary S. Finch		10/15/1883	19 yrs 1 mon 2 dys
181	FINCH	Freelove B.	985	dau of Jonathan, Jr. and Jane E. Finch		6/20/1857	16 years
761	FINCH	George W.	1541		3/24/1821	9/8/1891	70 years
786	FINCH	Georgiana M.	1565	dau of John S. and Ellen Finch		11/16/1863	4 yrs 8 mos 8 dys
789	FINCH	Hancy Dora	1568	dau of Henry and Sarah E. Finch		2/3/1871	1 yr 11 mos 23 dys
769	FINCH	Henry	1549			4/26/1868	77 years
787	FINCH	Henry	1566			5/26/1899	
220	FINCH	Henry R.	1022		12/15/1832	10/11/1892	65 years
772	FINCH	Hiram	1552		2/5/1827	2/18/1897	
770	FINCH	Huldah	1550	wife of Henry Finch	9/19/1817	7/17/1861	64 yrs 10 mos
891	FINCH	Infant	1669	dau of William S. and Ella G. Finch		11/22/1885	
794	FINCH	James T. [Travis]	1573			1829	1907
621	FINCH	Jane A. Lewis	1407	wife of John Finch	7/2/1842	3/24/1905	
178	FINCH	Jane E.	983	wife of Jonathan Finch, Jr.		8/3/1871	64 years
1369	FINCH	Jane E.		[wife of Adison Finch; dau of Elias and Sarah A. Reynolds Zar]		3/3/1890	59 years
1370	FINCH	Jennie				3/24/1905	67 years
774	FINCH	Jennie D.	1554	wife of Hiram Finch	12/9/1861	9/17/1898	36 years
785	FINCH	John S.	1564	son of Josephus and Dorcus Finch		4/20/1859	23 years
177	FINCH	Jonathan, Jr.	982			7/9/1868	72 yrs 2 mos 4 dys
907	FINCH	Jonathan	1683			11/13/1859	87 yrs 3 dys
85	FINCH	Joseph	894			3/15/1844	73 yrs 11 mos 15 dys
782	FINCH	Josephus	1561			5/21/1871	61 yrs 20 dys
1371	FINCH	Josephus H.				6/24/1902	69 years
878	FINCH	Lorina	1656			11/2/1866	53 yrs 9 mos 7 dys
762	FINCH	Lucretia H. Turner	1542	wife of George W. Finch; dau of Stephen and Harriet Hatch Turner	10/22/1824	8/31/1914	
120	FINCH	Lyman	925	son of John and Elizabeth Finch		8/16/1828	20 days
179	FINCH	Malvina	983.1	dau of Jonathan, Jr. and Jane E. Finch		9/23/1851	4 yrs 1 mon 23 dys
1372	FINCH	Margaret H. [A.?		[wife of Elnathan Finch]		5/2/1884	83 years
885	FINCH	Martin L.	1663		11/4/1828	5/19/1892	63 yrs 6 mos 15 dys
887	FINCH	Martin L.	1665	son of Samuel F. Finch		2/19/1881	21 yrs 11 mos 8 dys
1373	FINCH	Martin L.		son of George A. and Annie E. Finch	7/10/1887	9/14/1887	
180	FINCH	Martin V.	984	son of Jonathan, Jr. and Jane E. Finch		9/16/1860	21 yrs 6 mos
881	FINCH	Marvin N.	1659		1/20/1811	2/24/1900	89 years
1374	FINCH	Mary Ann				5/25/1907	70 years
1375	FINCH	Mary E.				3/8/1890	49 years
1162	FINCH	Mary J.	1930	wife of Nathan S. Finch		9/8/1870	39 yrs 6 mos
937	FINCH	Mary Jane	1713	dau of Oliver B. and Eliza A. Hobby Finch	1848	1936	
919	FINCH	Mary Lounsberry	1695	wife of Daniel B. Finch		4/2/1889	77 yrs 4 mos 12 dys
795	FINCH	Mary S.	1574	wife of James T. Finch	1846	1936	

Middle Patent Rural Cemetery - Alphabetical List

ID#	NOTES	SOURCE
1363	MPBP: died in NYC	
618		
918	MPBP: died in East Middle Patent, NY	Story of Mary Guion Brown by B. Massi - family genealogy, p 153; 1860 - 1880 census No. Castle, NY
1057		
783	maiden name Sniffin (Lander)	1860 census Bedford, NY, Dorcus Finch, age 54
880	RL note: no stone	
619		
893		
1364	MPBP: died in No. Castle, NY; parents are #1711 & #1712	1900 census No. Castle, NY: Elbert J. Finch, age 55, born July 1844; son of Oliver and Eliza
936	MPBP: died in No. Castle, dod 3/22/1911, age 93; RL: sons, Asa H. & Elbert in plot, no stones	1870 to 1900 census No. Castle: dob March 1819
106		
1292		
890	MPBP: died in Southington, CT, born in Rye, NY	
1365	MPBP: died in Norwalk, CT	1880 census, Norwalk, CT: Elnathan Finch, age 80, wife, Margaret, age 79
940		1900 census No. Castle: dob Jan 1860
1366	MPBP: died in Jersey City, NJ	
1367	MPBP: died in Brooklyn, NY	
88		
875		
883		1860 & 1880 census No. Castle, NY
1368	MPBP: died in Brooklyn, NY, born in No. Castle, NY	
796		1870 census New Castle, NY
181	SM list: dod 1/20/1857	1850 census No. Castle, NY
761	MPBP: died in Middleton, CT	
786		
789	MPBP: dod 10/3/1871, (Removal); SM list: Hancy Finch, dod 10/3/1871	1870 census No. Castle, NY: Hancy Finch, age 1
769		1850 census No. Castle
787	MPBP: died in No. Castle, NY, age 67 yrs	1870 census No. Castle, NY
220	MPBP: died in No. Castle, NY	census: 1860 to 1880 No. Castle
772	MPBP: died in No. Castle, NY, age 78 yrs	1850 census No. Castle
770		1850 census No. Castle
891		
794	MPBP: died in Canopus Hollow, NY, dod 4/22/1904, age 77	census records: 1870 New Castle, NY; 1900 Bedford, NY: James Finch, born Dec. 1829, age 70
621		
178		1850 census No. Castle, NY
1369	MPBP: died in No. Castle, NY	1880 census No. Castle, NY: Adison Finch, age 45, wife, Jane Finch, age 48, mother in law, Sarah Zar, age 75
1370	MPBP: died in No. Castle, NY	
774	MPBP: died in No. Castle, NY; maiden name Sniffin (Lander)	
785		
177	Jonathan Finch, Jr. (Lander)	1850 census No. Castle, NY
907		Story of Mary Guion Brown by B. Massi - family genealogy, p 153, dob 1772
85		
782		1860 census Bedford, NY: Josephus Finch, age 60
1371	MPBP: died in No. Castle, NY	
878		
762	MPBP: died in Bethel, CT, born in Somers, NY, age 90 yrs	
120		
179	RL list: p. 53, no #; SM list: age 1 yr 1 mo 23 dys	1850 (Aug. 30) census No. Castle: Malvina Finch, age 3 months [dob should be abt May 1850]
1372	MPBP: died in Norwalk, CT	1880 census, Norwalk, CT: Elnathan Finch, age 80, wife, Margaret, age 79
885	MPBP: died in Brooklyn, NY	
887	MPBP: died in NYC	
1373	SM list: hand written note "removed to Putnam County, NY Cemetery"	
180		1850 census No. Castle, NY
881	MPBP: died in Banksville, NY	1850 & 1880 census No. Castle, NY
1374	MPBP: died in Westchester Co. Hospital	
1375	MPBP: died in Greenwich, CT	
1162		
937		
919		Story of Mary Guion Brown by B. Massi - family genealogy, p 153, dob 1811; 1860 - 1880 census No. Castle, NY
795		census records: 1870 New Castle, NY; 1900 Bedford, NY: Mary Finch, age 63, born June 1846

Middle Patent Rural Cemetery - Alphabetical List

ID#	LAST NAME	FIRST NAME	RL #	RELATIONSHIP	BORN	DIED	AGE
889	FINCH	Mary W. Vail	1667	wife of William S. Finch	8/7/1851	4/17/1933	
1376	FINCH	Mildred Jane				7/31/1902	67 years
773	FINCH	Nancy	1553	wife of Hiram Finch	8/2/1807	12/5/1880	
935	FINCH	Oliver B.	1711		1822	190?	
87	FINCH	Phebe	896	wife of Ezekiel Finch		6/2/1799	58 years
221	FINCH	Phebe E.	1023	wife of Henry R. Finch	6/19/1825	2/25/1903	
1377	FINCH	Phoebe Jane				11/9/1897	26 years
861	FINCH	Rachel	1639.1	wife of William Finch		2/10/1861	69 yrs 7 mos 26 dys
1378	FINCH	Ried		son of John and Elizabeth Finch		8/6/1828	20 days
886	FINCH	Samuel F.	1664		2/16/1825	6/9/1890	65 years
857	FINCH	Sarah	1636		1908	1931	
908	FINCH	Sarah	1684	wife of Jonathan Finch, Jr.; [dau of Daniel, Jr. and Sarah Lounsberry Brown]		5/17/1835	59 yrs 6 mos 3 dys
879	FINCH	Sophia E.	1657	wife of E.K. Finch		2/9/1881	64 yrs 6 mos 15 dys
222	FINCH	Thomason	1024	son of Henry R. and Phebe Finch	1/16/1855	1/2/1923	
860	FINCH	William	1639			10/9/1852	63 years
1293	FINCH	William	p 54			3/27/1818	51 years
892	FINCH	William Edwin	1670	son of William S. and Ella G. Finch	3/30/1880	8/5/1943	
784	FINCH	William H. [Haight]	1563	son of Josephus and Dorcus Finch		1/20/1854	21 yrs 5 mos
877	FINCH	William S.	1655			9/2/1844	26 yrs 9 mos 26 dys
888	FINCH	William S.	1666	[son of Marvin N. and Abigail Finch]	6/9/1852	12/10/1934	
1233	FISHER	Charles W.	2002		1872	1938	
855	FISHER	John B. [Bussing]	1633.1	son of Isaac and Phebe Ann Fisher		5/21/1845	11 days
1234	FISHER	Margaret L.	2003	[wife of Charles W. Fisher]	1874		
854	FISHER	Phebe Ann	1633	wife of Isaac Fisher	10/20/1826	2/23/1861	36 yrs 4 mos 5 dys
430	FITCH	Louisa B.	1221		10/24/1824	5/12/1885	
1379	FLEWELLIN	Job				1/31/1891	79 years
1257	FLOOD	Julia Isabelle	2025		1864	1915	
1256	FLOOD	Llewellyn Parker	2024	[son of Samuel and Catherine Flood]	1861	1930	
1380	FLOOD	Samuel		[son of Samuel and Catherine Flood]		3/7/1888	30 years
84	FLOODS	Dorinda	893	wife of John Floods		8/24/1856	25 yrs 6 mos 5 dys
83	FLOODS	John	892.2			5/9/1888	62 years
1130	FOSHAY	Adelaide	1900	[dau of James M. and Annie Foshay]	1864	1933	
1127	FOSHAY	Adeline Bailey	1897	wife of James Milton Foshay [1st wife]	1833	1867	
1128	FOSHAY	Annie M. Bodine	1898	wife of James Milton Foshay [2nd wife]	1843	1906	
1123	FOSHAY	Benjamin	1893			3/30/1865	68 yrs 3 mos 8 dys
1124	FOSHAY	Deborah	1894	wife of Benjamin Foshay		6/27/1871	73 yrs 11 mos 10 dys
1133	FOSHAY	Florence Althea	1903	[dau of James M. and Annie Foshay]	1873	1909	
1126	FOSHAY	James Milton	1896	[son of Benjamin and Deborah Foshay]	1835	1889	
1132	FOSHAY	Jesse Mildred	1902	[dau of James M. and Annie Foshay]	1879	1896	
1129	FOSHAY	Mary Emily	1899		1861	1865	
1131	FOSHAY	Milton Bodine	1901		1871	1872	9 months
1125	FOSHAY	Rachel Ann	1895	[dau of Benjamin and Deborah Foshay]		4/26/1866	46 yrs 21 dys
418	FOX	George G. [or C.]	1209			1/6/1885	48 years
284	FRANCOIS	Louis C.	1081		1847	1906	
357	FRENCH	Armenia	1151	wife of Edmund French		7/27/1876	41 yrs 8 mos 16 dys
1381	FRENCH	Caroline				9/23/1886	52 years
356	FRENCH	Edmund	1150		1/18/1834	7/21/1913	79 years
358	FRENCH	Elmer	1152	[son of Edmund and Armenia French]	7/8/1867	1/15/1890	23 years
686	FRENCH	Phebe Jane	1470	dau of William and Mary Jane French		11/11/1866	18 yrs 9 mos 5 dys
687	FRENCH	Rachel Ann	1471	dau of William and Mary Jane French		8/20/1853	11 mos 18 dys
962	FUHRMAN	Frank	1736		1876	1942	
249	GALE	Jennie Green Klein	1049	wife of Arthur M. Gale; [dau of Jeremiah and Phebe J. Green]	8/31/1867	10/7/1938	
342	GENCARELL	Ernest	1136	son of Genaro & Dominica Rosa Gencarelli	6/12/1911	6/12/1912	1 year
1382	GERALD	Merritt				11/4/1884	34 years
343	GERMAIN	Lydia	1137	[dau of Canio and Mary Di Cecca Germano]	1901	1908	
344	GERMAIN	Maria H. [Antonia]	1138	[dau of Joseph and Philomena Jellons? Di Cecca]	1879	1911	
747	GIFFORD	Edith Brundage	1528	wife of George David Gifford; [dau of William H. and Lucretia Hobby Brundage]	1873	1929	
1383	GIFFORD	George		[probably son of George and Edith Gifford]		4/23/1900	7 months
746	GIFFORD	George David	1527		1872	1940	
235	GILBERT	Hortense Lounsbury	1037	wife of Jeffrey Gilbert; [dau of Edmund and Jane Lounsbury]	1859	1917	

Middle Patent Rural Cemetery - Alphabetical List

ID#	NOTES	SOURCE
889		
1376	MPBP: died in Bronx, NYC	
773	maiden name Sniffin (Lander)	
935	MPBP: died in No. Castle, NY, dod 9/14/1903, age 81 yrs	1870 to 1900 census No. Castle: dob Sept 1820, age 81
87	maiden name Sutherland (Lander)	
221	MPBP: died in No. Castle, NY: age 78 yrs; maiden name Zar (Lander)	census: 1860 to 1900 No. Castle
1377	MPBP: died in No. Castle, NY	
861	maiden name Banks (Lander); RL list, p 89, listed next to #1639, no #	R. Lander list: p 89, no #, listed after #1639
1378	SM list: mother, Elizabeth Finch, is #915	
886	MPBP: died in NYC	1880 census No. Castle, NY; brother of Marvin Finch
857		
908		
879	maiden name Sager (Lander)	Story of Mary Guion Brown by B. Massi - family genealogy, p 153, dob 1775
222		
860		census: 1860 to 1900 No. Castle; 1920 Greenwich, CT
1293	SM list: age 54 yrs	
892		
784		
877		
888		
1233		1860 census No. Castle, NY. William S. age 8
855	RL: names 3 infant children of Isaac & Phebe, no other information, p 90, no #	1900 - 1910 census Greenwich, CT: 1900 Charles W. Fisher, born April 1872, age 18
1234	RL: no dod listed	SM list: includes dod and age
854	maiden name Bussing (Lander)	1900 - 1910 census for Greenwich, CT; 1900: Margaret Fisher, born Nov. 1874, age 25
430		census Records: 1850 No. Castle, NY; 1860 NYC, 13th Ward, 4th Div.
1379	MPBP: died in No. Castle, NY	
1257		
1256		
1380	MPBP: died in Greenwich, CT; variation in spelling: Floods; brother of #2024	1870 census Greenwich, CT; Lewellyn Flood, age 9, son of Samuel and Catherine
84	maiden name Finch (Lander)	1860 census Greenwich, CT: Samuel Floods, age 3, son of Samuel and Catherine
83	MPBP: died in Greenwich, CT	
1130		1880 census Greenwich, CT: John Floods
1127		1880 census Brooklyn, NY
1128	MPBP: died in Brooklyn, dod 11/6/1906, age 63 yrs	
1123		1880 census Brooklyn, NY
1124	maiden name Banks (Lander)	1850 census Brooklyn, NY
1133	MPBP: died in Brooklyn, NY, dod 2/7/1909, age 35 yrs	1850 census Brooklyn, NY
1126	MPBP: died in Brooklyn, NY, dod 7/3/1889	1880 census Brooklyn, NY
1132	MPBP: died in Brooklyn, dod 6/10/1896, age 16 yrs	1850 & 1880 census Brooklyn, NY
1129		1880 census Brooklyn, NY
1131	MPBP: died in Brooklyn, dod 9/16/1872	
1125		
418		1850 census Brooklyn, NY
284	MPBP: died in Ossining, NY, dod 5/19/1906, age 49 [should be 59?] yrs	1880 census No. Castle, NY: George C. Fox, age 42
357		
1381	MPBP: died in No. Castle, NY	
356	MPBP: died Mt. Kisco, NY	1880 census No. Castle, NY
358	MPBP: died in New Castle, NY: age 23 yrs	1880 census No. Castle, NY
686		
687		
962	husband of Mae Hunter (Lander); 1880 census: Lillie Mae is dau of #1733 and #1734	1910 Rye, NY: Frank Fuhrman, age 34, wife, Lillie M., age 33, son, Frank L., age 8
249		1880 census No. Castle, NY
342	MPBP: died Greenwich, CT, name was originally Gencarelli	
1382	MPBP: died in Greenwich, CT	
343	MPBP: died Greenwich, CT, born Greenwich, CT, dod 6/7/1909, age 7 yrs	
344	MPBP: died Greenwich, CT, born in Italy, dod 1/28/1911, age 32 yrs	1910 census Greenwich, CT: Antonio and Maria Germano
747		census records: 1880 North Castle, NY; 1900 New Rochelle, NY, Edith Gifford, born June 1873
1383	MPBP: died in New Rochelle, NY	
746		1900 census New Rochelle, NY, George Gifford, born June 1872
235		census: 1870 & 1880 Greenwich, CT

Middle Patent Rural Cemetery - Alphabetical List

ID#	LAST NAME	FIRST NAME	RL #	RELATIONSHIP	BORN	DIED	AGE
1384	GILLEN	Jane H.				12/17/1888	50 years
1259	GOFF	Emma Woolsey	2027	wife of George E. Goff; [daughter of John and Maria A. Woolsey]	1877	1936	
1258	GOFF	George E.	2026		1871	1939	
1385	GOLTZE	Heinrich [Henry]			10/19/1848	1/8/1908	59 years
1386	GOLTZE	Henry A.				12/11/1909	25 years
985	GRAHAM	Sarah L.	1759	wife of Robert Graham; [dau of Mathew and Louise Green O'Brien]	1857	1909	
1048	GRANT	Gladys M. Sniffen	1818	wife of R.E. Grant; [dau of George and Nellie Sniffen of Greenwich, CT]	1893	1919	
856	GRANT	Sarah A.	1635		1849	1936	
123	GREEN	Angeline	928	wife of Elisha B. Green	5/8/1813	6/21/1896	83 years
13	GREEN	Ann	823	wife of Abraham Green		8/9/1834	42 yrs 6 mos 16 dys
21	GREEN	Ann	831	wife of Jeremiah Green; [dau of Jonathan and Phebe Lyon Guion]	[12/2/1774]	7/1/1833	59 years
185	GREEN	Annie E.	989	dau of George W. and Catherine R. Green		1/4/1937	90 yrs 4 mos 15 dys
187	GREEN	Catherine R.	991	wife of George W. Green		9/1/1916	87 yrs 7 mos 12 dys
381	GREEN	Charles	1174			8/10/1845	30 yrs 7 mos 18 dys
1165	GREEN	Clarissa E.	1933	wife of Lewis A. Green; [dau of Bradley and Indamora Canfield]	5/4/1833	1 [11?]/10/1916	
955	GREEN	Deborah C.	1731	wife of Edward F. Green		2/16/1883	66 yrs 7 mos 10 dys
954	GREEN	Edward F.	1730			10/5/1854	39 yrs 10 mos 30 dys
122	GREEN	Elisha B.	927		6/2/1802	3/11/1892	
1387	GREEN	Eliza Ann				10/4/1884	77 years
188	GREEN	George W. [Washington]	992	[son of Abraham and Ann Hobby Green]		3/20/1905	82 yrs 8 mos 16 dys
978	GREEN	Hannah	1752	wife of William Green; [dau of Isaac and Prudence Seeley Reynolds]	1796	1882	
19	GREEN	Horace	829	[son of Jeremiah and Ann Guion Green]	[7/30/1802]	5/24/1874	71 yrs 9 mos 24 dys
1166	GREEN	Ida Jane	1934	dau of Lewis and Clarissa E. Green		10/16/1864	7 yrs 2 dys
20	GREEN	Jeremiah	830		[5/13/1765]	2/12/1856	91 yrs 9 mos
247	GREEN	Jeremiah	1047	[son of Horace and Susan Green]	12/25/1839	12/4/1913	73 years
186	GREEN	Lafayette	990	son of George W. and Catherine R. Green		12/25/1879	20 yrs 7 mos 25 dys
1164	GREEN	Lewis A.	1932		6/16/1834	12/4/1912	78 years
382	GREEN	Lizetta M. Palmer	1175	wife of Charles Green		2/27/1872	56 years
956	GREEN	Mary F.	1732		1841	1912	
248	GREEN	Phebe Jane	1048	wife of Jeremiah Green	3/16/1850	12/3/1928	
18	GREEN	Susan	828	wife of Horace Green	[11/7/1813]	4/22/1877	63 yrs 5 mos 15 dys
1294	GREGORY	Charles Mortimer	p 56	son of William And Morgianna Gregory		8/13/1850	5 mos 23 dys
1295	GREGORY	Eveleen	p 56	dau of William And Morgianna Gregory		3/27/1858	5 yrs 2 mos 2 dys
1296	GREGORY	Mary Dorinda	p 56	dau of William And Morgianna Gregory		4/4/1858	1 yr 9 mos 7 dys
1297	GREGORY	Nancy Maria	p 56	dau of William And Morgianna Gregory		12/20/1858	7 yrs 8 mos 20 dys
351	GRIFFIN	Arthur A.	1145	son of Martin V. and Mary M. Griffin	12/8/1879	7/9/1880	
349	GRIFFIN	Grace Edna	1143	dau of Martin V. and Mary M. Griffin	11/10/1885	6/29/1886	
350	GRIFFIN	Mary M.	1144	wife of Martin V. Griffin	6/10/1854	4/18/1886	
352	GRIFFIN	Roy	1146	son of Martin V. and Mary M. Griffin	4/30/1883	9/19/1883	
613	GRISWOLD	Infant	1399	son of Dr. Ralph B. and Mary J. Griswold		2/24/1860	3 yrs 3 dys
612	GRISWOLD	Mary Elizabeth	1398	dau of Dr. Ralph B. and Mary J. Griswold		12/24/1870	4 yrs 3 mos
611	GRISWOLD	Mary Jane Derby	1397	wife of Dr. Ralph B. Griswold	1835	1928	
610	GRISWOLD	Ralph Barnard [M.D.]	1396		1835	1917	
168	GUNYAN	John	973	son of William C. and Phebe Gunyan		5/22/1850	5 mos 29 dys
1388	HADDEN	-----				8/27/1885	1 month
1389	HADDEN	Ann Eliza				6/19/1887	51 years
1390	HADDEN	Annie Elizabeth				9/30/1889	1 year
1391	HADDEN	Florence M.				8/17/1896	7 months
1392	HADDEN	Oscar		son of Charles Henry and Ann Eliza Hadden		6/16/1891	27 years
194	HAIGHT	Emmagenia	997	wife of David H. Haight		3/24/1873	24 yrs 11 mos 24 dys
1017	HAIGHT	Marie E. Brundage	1790	wife of David P. Haight	1894	1915	
158	HALL	David	963			2/25/1839	73 yrs 4 mos 26 dys
987	HALL	Fannie B.	1761	wife of John J. Hall	2/22/1827	5/20/1903	76 years
1093	HALL	George W.	1863		1840	1933	
118	HALL	Jane Ann	923	dau of George and Maria Hall		11/25/1842	20 years
1186	HALL	John B.	1954			4/22/1870	79 yrs 6 mos 27 dys
986	HALL	John J.	1760		9/7/1825	1/24/1903	77 years
119	HALL	John Sands	924	son of George and Maria Hall		7/30/1844	12 yrs 10 mos 24 dys
1393	HALL	Matilda A.				6/29/1907	58 years
159	HALL	Phebe	964	wife of David Hall		9/11/1838	66 yrs 10 mos 4 dys

Middle Patent Rural Cemetery - Alphabetical List

ID#	NOTES	SOURCE
1384	MPBP: died in No. Castle, NY	
1259		census No. Castle, NY: 1880: Emma, age 2; 1900: Emma C., dob Nov 1877, age 22, dau of John and Maria Woolsey
1258		
1385	MPBP: died in No. Castle, NY; SM list	1900 census No. Castle, NY: Henry Goltze born Oct. 1847, age 52, wife, Dora born May 1848, age 52
1386	MPBP: died in No. Castle, NY	
985	MPBP: died in New Rochelle, NY, dod 11/7/1909, age 52 yrs	1860 - 1880 census No. Castle, NY
1048		1900 census Greenwich, CT: Gladys M. Sniffen born March 1893
856	maiden name Finch (Lander)	
123	maiden name Knapp (Lander); MPBP: died in No. Castle, NY	
13	maiden name Hobby (Lander)	
21		Story of Mary Guion Brown by B. Massi - family genealogy, p 149 - 153
185		1850 & 1870 census Greenwich, CT
187	maiden name Reynolds (Lander)	1850 & 1870 census Greenwich, CT
381		
1165	maiden name Canfield (Lander)	census records: 1850 Pound Ridge, NY: Clarissa Canfield, age 17; 1900 & 1910 cen. No. Castle, NY
955	maiden name Bussing (Lander)	
954		
122		
1387	MPBP: died in Navesink, NJ	
188	MPBP: died in Greenwich, CT, born in No. Castle, NY	1850 & 1870 census Greenwich, CT
978		Bedford Historical Records, Vol IV, p 153; 1860 - 1880 census No. Castle, NY
19		Story of Mary Guion Brown by B. Massi - family genealogy, p 149 - 153; 1850 census No. Castle, NY
1166		1860 census Lewisboro, NY; Lewis A. Green family: Ada J. Green, age 3
20		Story of Mary Guion Brown by B. Massi - family genealogy, p 149 - 153
247	MPBP: died in No. Castle, NY	1850 & 1880 census No. Castle, NY
186		1870 census Greenwich, CT
1164	MPBP: died in No. Castle, NY, dod 12/4/1902	census records: 1860 Lewisboro, NY; 1900 & 1910 census No. Castle
382		
956	MPBP: died in No. Castle, NY, dod 7/10/1912, age 70 yrs	
248		Story of Mary Guion Brown by B. Massi - family genealogy, p 149 - 153
18	maiden name Brundage (Lander)	Story of Mary Guion Brown by B. Massi - family genealogy, p 149 - 153; 1850 census No. Castle, NY
1294	SM list: dod 8/13/1851	1850 census Stamford, CT: William Gregory, age 22 and Morgianna Gregory, age 20
1295		
1296		
1297		
351		
349	MPBP: died Infant Asylum, NY, age 5 mos	
350	MPBP: died White Plains, NY, age 32 yrs	
352	MPBP: died Kensico, NY	
613		
612		
611		
610		
168		
1388	MPBP: died in Greenwich, CT	
1389	MPBP: died in Greenwich, CT	
1390	MPBP: died in Greenwich, CT	
1391	MPBP: died in Port Chester, NY	
1392	MPBP: died in Greenwich, CT, born Bedford, NY	
194		1870 census Stamford, CT
1017		
158	SM list: age 77 yrs 4 mos 26 dys	
987	MPBP: died in No. Castle, NY	
1093		
118	RL list: died in NY	
1186		
986	MPBP: died in No. Castle, NY	
119	RL note: died from a fall from his father's stage in NYC	
1393	MPBP: died in Mt. Kisco, NY	
159		

Middle Patent Rural Cemetery - Alphabetical List

ID#	LAST NAME	FIRST NAME	RL #	RELATIONSHIP	BORN	DIED	AGE
1187	HALL	Sarah	1955	wife of John B. Hall		9/18/1880	87 yrs 7 mos 11 dys
988	HALL	Sarah A.	1762	dau of John J. and Fanny B. Hall		9/16/1865	11 yrs 3 mos 15 dys
1049	HAND	Thaddeus	1819		1900	1945	
1394	HANSEN	Herbert Herman		son of Jeordan [Gorgen] and Ida Anderson Hansen		6/9/1905	16 days
1395	HANSEN	Mina Alberta		dau of Jeordan [Gorgen] and Ida Anderson Hansen		6/8/1913	1 year
1396	HAUCK	Frederick				2/4/1914	42 years
298	HEDGEMAN	Joseph	1095		1864	1928	
622	HICKS	Elizabeth	1408		1831	1915	
626	HICKS	William Arthur	1412		1/1/1838	1/12/1916	
1270	HIGBEE	Mary Paine	2038	wife of William B. Higbee	1856	1929	
1269	HIGBEE	William B.	2037		1854	1938	
434	HILL	Hannah	1225	wife of C.M. Hill		7/17/1838	22 yrs 7 mos 12 dys
435	HILL	James Franklin	1226			7/17/1838	9 mos 11 dys
212	HILL	Tillie A.	1014			6/29/1907	58 years
863	HOBBY	Abigail	1641	wife of Enos Hobby		11/23/1851	92 yrs 7 mos 10 dys
503	HOBBY	Abigail C.	1292	wife of Albert Hobby	7/25/1834	2/14/1896	
502	HOBBY	Albert	1291	son of Asa and Mary Brush Hobby	4/7/1834	7/13/1911	
540	HOBBY	Alexander	1329	[son of Josephus and Vashti Hobby]	1834	1905	71 years
865	HOBBY	Allen	1643			4/25/1864	69 yrs 2 mos 20 dys
547	HOBBY	Ann Augusta	1334	wife of Henry Hobby		4/27/1856	28 yrs 8 mos 5 dys
868	HOBBY	Ann Maria	1646	wife of Joseph S. Hobby; [dau of John and Emily A. Banks]		5/24/1916	79 years
127	HOBBY	Anna	932	wife of David Hobby, Jr.		1/6/1852	79 yrs 10 mos
592	HOBBY	Anne	1378	wife of John Hobby		9/19/1869	81 yrs 1 mo 8 dys
499	HOBBY	Asa	1288			10/29/1865	87 yrs 8 mos 25 dys
869	HOBBY	Baldwin	1647	[Harris B. (Baldwin) Hobby son of Joseph and Ann Maria Hobby]	1858	1931	
12	HOBBY	Charles	822	son of Enos and Millison Hobby		7/23/1841	26 yrs 1 mon 20 dys
63	HOBBY	David	872			2/27/1812	68 yrs 2 mos 14 dys
661	HOBBY	David R.	1447		8/22/1844	1/24/1896	51 years
126	HOBBY	David, Jr.	931			12/3/1829	61 years
587	HOBBY	Deborah Ann Mead	1374	wife of George Hobby	4/10/1816	9/27/1902	86 years
1195	HOBBY	Ebenezer M.	1964		1843	1920	
153	HOBBY	Electa	958	wife of Guy B. Hobby		8/9/1867	74 yrs 9 mos 8 dys
497	HOBBY	Eliza Ann	1286	dau of Henry and Patience Romer Hobby		1/12/1904	83 years
154	HOBBY	Elizabeth	959	dau of Guy B. and Electa Hobby		6/22/1846	21 years
1196	HOBBY	Elizabeth Wimple	1965	wife of Ebenezer Hobby	1849	1924	
545	HOBBY	Enos	1332			3/19/1864	83 yrs 9 mos
862	HOBBY	Enos	1640			1/1/1857	95 yrs 11 mos 19 dys
660	HOBBY	Eugene M.	1446			10/22/1887	40 years
586	HOBBY	George	1373		9/24/1820	4/18/1904	83 years
152	HOBBY	Guy B.	957			2/9/1862	75 yrs 28 dys
196	HOBBY	Harriet	999	wife of John Silkman Hobby		5/19/1885	86 yrs 6 dys
372	HOBBY	Harriet P.	1165	[dau of Lot and Sarah Hobby]		3/2/1877	77 yrs 10 mos 9 dys
157	HOBBY	Harriet S.	962	dau of Guy B. and Electa Hobby	11/26/1817	12/13/1891	74 years
15	HOBBY	Henry	825			7/31/1832	82 yrs 4 mos
1397	HOBBY	Henry				12/19/1884	64 years
548	HOBBY	Henry H.	1335	son of Henry and Ann Augusta Hobby		3/12/1857	1 yr 3 mos 17 dys
544	HOBBY	Henry Hudson	1331.1	son of Josephus and Vashti Hobby		6/21/1845	1 yr 9 mos
659	HOBBY	James B.	1445			11/8/1860	20 yrs 8 mos
156	HOBBY	Jennet	961	dau of Guy B. and Electa Hobby		6/7/1827	5 yrs 3 mos 17 dys
864	HOBBY	Joanna	1642	[wife of Allen Hobby]		6/7/1886	89 yrs 10 mos 16 dys
866	HOBBY	Joanna	1644	dau of Allen and Joanna Hobby		1/9/1914	90 years
591	HOBBY	John	1377			11/22/1859	77 yrs 3 mos 18 dys
506	HOBBY	John (Johnnie)	1295	son of William H. Hobby	1859	1870	
501	HOBBY	John Brush	1290	son of Asa and Mary Brush Hobby		8/3/1903	83 yrs 9 mos 19 dys
195	HOBBY	John Silkman	998			12/30/1876	76 yrs 10 mos 14 dys
62	HOBBY	Jonathan	871	son of Col. David Hobby		10/3/1796	35 yrs 4 mos 12 dys
657	HOBBY	Jonathan	1443			5/22/1872	67 years
867	HOBBY	Joseph S.	1645	[son of Allen and Joanna Hobby]		9/10/1878	53 years
505	HOBBY	Josephine S.	1294	wife of William H. Hobby	1833	1926	
128	HOBBY	Josephus	933	son of David and Anna Hobby		11/5/1825	19 years

Middle Patent Rural Cemetery - Alphabetical List

ID#	NOTES	SOURCE
1187		
988		
1049		
1394	MPBP: died in Greenwich, CT, born Perth Amboy, NJ	
1395	MPBP: died in Greenwich, CT, born Greenwich, CT	
1396	MPBP: died in No. Castle, NY	
298	RL note: buried in Collard Plot	
622		
626		
1270		
1269		census records: 1910 Brooklyn, NY; 1920 Woodhaven, Queens, NY
434	maiden name Sutherland (Lander)	census records: 1910 Brooklyn, NY; 1920 Woodhaven, Queens, NY
435		
212		
863	maiden name Silkman (Lander)	
503	MPBP: born in No. Castle, NY: age 62 yrs; maiden name Lyon (Lander)	
502	MPBP: died in No. Castle, NY: age 79 yrs	
540	MPBP: died at Bedford, NY, dod 11/26/1905	1850 census No. Castle, NY
865		1870 - 1880 census No. Castle, NY
547		1850 & 1860 census No. Castle; probably son of Enos and Abigail Hobby
868	maiden name Banks (Lander)	
127	SM list: "she was dau. Of Sgt. Horton Reynolds"; maiden name Reynolds (Lander)	census records: 1860 Greenwich, CT; 1870 to 1880 No. Castle, NY
592	maiden name Brush (Lander); SM list: dod 9/10/1869	Smith's Tavern Revisited by R. Lander, No. Castle History, Vol. 4, #1, 1977 (NCHS Pub.), p 11
499		1860 census No. Castle, NY
869		1850 census No. Castle, NY
12		census records: 1860 Greenwich, CT; 1870 No. Castle, NY; 1930 New Haven, CT: Harris B. Hobby, age 72
63		
661	MPBP: died in Brooklyn, NY	
126		
587	MPBP: died at Banksville, NY	Smith's Tavern Revisited by R. Lander, No. Castle History, Vol. 4, #1, 1977 (NCHS Pub.), p 11
1195		1860 census No. Castle, NY
153		
497	MPBP: died at Banksville, NY	
154		1880 census No. Castle, NY
1196		
545		
862		
660	MPBP: died in NYC	1850 census No. Castle: residing with Allen and Joanna Hobby
586	MPBP: died at Banksville, NY	
152		1860 census No. Castle, NY
196	MPBP: died in No. Castle, NY; maiden name Lockwood (Lander)	
372		
157	MPBP: died in Greenwich, CT, born in No. Castle, NY	1850 - 1870 census No. Castle, NY: Harriet, residing with mother, Sarah Hobby, and Catherine Horn
15		
1397	MPBP: died in Katonah, NY	
548		
544	SM list: dod 1/21/1845, age 1 yr 9 mos 6 dys; RL list p 75, no #	
659	died in Chicago, ILL	
156		
864		
866	MPBP: died in Pleasantville, NY, dod 1/8/1914, age 89 yrs; maiden name Silkman (Lander)	1850 to 1880 census No. Castle, NY
591		1850 to 1880 census No. Castle, NY
506	RL note: child of #1293	
501	MPBP: died in No. Castle, NY: age 82 yrs	
195		1850 census No. Castle, NY
62		
657		
867		
505	maiden name Slawson (Lander)	census records: 1850 No. Castle; 1860 Greenwich, CT
128		

Middle Patent Rural Cemetery - Alphabetical List

ID#	LAST NAME	FIRST NAME	RL #	RELATIONSHIP	BORN	DIED	AGE
542	HOBBY	Josephus	1330			12/28/1879	69 yrs 11 mos 21 dys
370	HOBBY	Lot	1163			11/20/1841	66 yrs 9 mos 12 dys
593	HOBBY	Mary	1379	dau of John and Anne Hobby	11/15/1815	12/30/1912	97 years
500	HOBBY	Mary Brush	1289	wife of Asa Hobby		6/12/1878	86 yrs 9 mos 25 dys
658	HOBBY	Mary S.	1444	wife of Jonathan Hobby		4/7/1891	
541	HOBBY	Mary T. Johnson	1329.1	wife of Alexander Hobby	1838	1887	49 years
546	HOBBY	Millison	1333	wife of Enos Hobby		9/16/1852	73 yrs 3 mos 25 dys
549	HOBBY	Nathan G.	1336				
550	HOBBY	Rachel H.	1337			1/24/1906	71 yrs 10 mos
820	HOBBY	Rachel R.	1599		2/7/1812	3/31/1884	
14	HOBBY	Rebecca	824	widow of Henry Hobby		3/10/1841	90 yrs 10 dys
129	HOBBY	Samantha	934	widow of David R. Hobby		2/11/1831?	35 years
64	HOBBY	Sarah	873	wife of David Hobby		7/22/1822	78 yrs 7 mos 22 dys
371	HOBBY	Sarah	1164	wife of Lot Hobby		9/27/1861	81 yrs 5 mos 17 dys
380	HOBBY	Sarah E. Horne	1173	widow of Alexander Hobby; [dau of Catharine C. Horne]	2/5/1826	11/26/1915	
508	HOBBY	Sarah W.	1297	wife of Frederick W. Hobby	1874	1934	
1275	HOBBY	Susan A.	2043	wife of Ulysses L. Hobby	8/24/1867	12/17/1938	
16	HOBBY	Sylvester	826	son of Jane Anne Hobby		10/13/1851	9 yrs 4 mos 20 dys
1274	HOBBY	Ulysses L.	2042		3/23/1865	11/30/1944	
543	HOBBY	Vashti	1331	wife of Josephus Hobby		7/24/1883	71 years
65	HOBBY	Vashti [Vashinti?]	874	widow of Jonathan Hobby & relict of Wm. D. Smith		11/22/1839	76 yrs 9 mos
498	HOBBY	William B.	1287	[son of Henry Hobby; brother of Rachel and Eliza Ann Hobby]		4/25/1889	48 yrs 11 mos 12 dys
504	HOBBY	William H. [Henry]	1293	son of Asa and Mary Brush Hobby	1826	1906	79 years
819	HOBBY	William K.	1598		10/4/1809	6/9/1870	
507	HOBBY	Willie	1296	son of William H. Hobby	1867	1870	
664	HOBBY ?	"Little" Tilla	1450				16 mos
1302	HOBSON	Phebe	p 71	wife of William Hopson		11/21/1820	56 years
791	HOFFKINS	Carrie A. Steinman	1570	wife of John F. Hoffkins; dau Henry and Sarah Finch		1/22/1847	3 mos 4 dys
164	HOLLOWAY	Ann Louisa	969	dau of William H. and Louisa Holloway		1/31/1866	62 yrs 4 mos 14 dys
947	HOLMES	Andrew	1723			9/22/1913	83 years
1398	HOLMES	Mary Jane				1/23/1870	62 yrs 8 mos 10 dys
948	HOLMES	Sarah L.	1724	wife of Andrew Holmes		9/25/1874	78 yrs 2 mos 11 dys
32	HOPKINS	Sarah	842			9/11/1887	81 yrs 6 mos 24 dys
379	HORNE	Catharine C.	1172	[probably dau of Lot and Sarah Hobby]		6/16/1863	38 yrs 11 mos
375	HORNE	Joseph	1168			7/7/1889	35 years
1399	HORTON	Evaline W.		dau of Charles and Sally Ann Linch		3/27/1922	87 years
319	HOWARD	Catharine	1113	wife of Thomas Howard	1868	1934	
202	HOWARD	David A.	1004		11/7/1866	11/20/1940	
317	HOWARD	Elizabeth Jane	1111	dau of Thomas and Catharine Howard	11/14/1863	8/23/1914	50 years
320	HOWARD	George William	1114	son of Thomas and Catharine Howard		5/11/1895	56 yrs 2 mos
318	HOWARD	Thomas	1112	son of Thomas and Ellen Howard		3/3/1840	22 years
155	HOYT	Cornelia P.	960	wife of Stephen L. Hoyt; dau of Guy B. and Electa Hobby		3/24/1856	33 yrs 7 mos 2 dys
779	HOYT	Emily C	1558	wife of George N. Hoyt		7/21/1875	22 yrs 6 mos 21 dys
781	HOYT	Emily C	1560			7/24/1851	13 days
780	HOYT	George N.	1559	son of George N. and Emily C. Hoyt		7/25/1888	73 years
1400	HOYT	George N.			3/24/1895	7/7/1895	
1030	HUBBS	George W.	1803		8/15/1770	4/28/1845	74 yrs 8 mos 15 dys
69	HUDSON	Giles	880			8/23/1835	50 yrs 1 mo 26 dys
70	HUDSON	Sarah	881	wife of Giles Hudson	1859	1937	
143	HUMBLER	Joseph C.	948		1886		
145	HUMBLER	Josephine B.	950	[dau of Joseph and Mary Humbler]	1852	1942	
144	HUMBLER	Mary Briggs	949	wife of Joseph Humbler; [dau of Israel and Betsy Ann Lounsbury Briggs]			
1206	HUNT	Charles	1975		6/28/1852	12/25/1933	
1207	HUNT	Emma Reynolds	1976	wife of Charles Hunt; [dau of Joseph and Amanda Miller Reynolds]	6/8/1853	8/19/1935	
201	HUNTER	Bessie H. Brundage	1003	wife of Harry Hunter; [dau of Charles and Julia Remson Brundage]	1883	1923	
296	HUNTER	Infant	1093	son of Joseph G. and Sarah Hunter	12/28/1852	12/28/1852	
294	HUNTER	Joseph G.	1091		6/30/1826	3/29/1896	69 years
957	HUNTER	Joseph G., Jr.	1733		7/4/1855	1/3/1891	
295	HUNTER	Sarah S.	1092	wife of Joseph G. Hunter		12/4/1879	52 years
267	INGERSOLL	Alvi	1068			12/22/1897	23 yrs 28 dys

Middle Patent Rural Cemetery - Alphabetical List

ID#	NOTES	SOURCE
542		
370		1850 & 1880 census No. Castle, NY
593	MPBP: died at No. Castle: age 97 yrs	
500		1860 census No. Castle, NY
658	MPBP: died in Brooklyn, NY, age 73 yrs; maiden name Brisbin (Lander)	1850 census No. Castle, NY
541	MPBP: died at Jamaica, NY, dod 4/5/1887; RL list p 74, no #	
546	maiden name Reynolds (Lander)	1870 - 1880 census No. Castle, NY
549	MPBP: died at Katonah, NY, dod 1/6/1889, age 58 yrs	
550		1850 census Bedford, NY
820		
14	maiden name Silkman (Lander)	
129	maiden name Brush (Lander)	
64	maiden name Close (Lander)	
371	RL note: "Mrs. Worden"	
380	name is Horn in census records; 1880 census lists Sarah as dau. of Catharine Horne	1850 - 1860 census No. Castle, NY: Sarah Hobby & dau, Harriet P. Hobby, and Catherine Horn
508	maiden name Wilkinson (Lander)	1850 - 1900 census No. Castle, NY: 1850 Sarah, residing with mother, Catherine Horn & Sarah & Harriet Hobby
1275		
16		
1274		
543	maiden name Reynolds (Lander)	
65	maiden name Banks (Lander)	1850 & 1880 census No. Castle, NY
498		
504	MPBP: died in Stamford, CT, born No. Castle, NY, dod 4/19/1906	1850 census Mt. Pleasant, NY: William B. Hobby, age 10
819		1850 census No. Castle, NY
507	RL note: child of #1293	
664		
1302	RL list p 71, no #	
791	no dates	
164		
947		
1398	MPBP: died in No. Castle, NY	
948	maiden name Finch (Lander)	
32	maiden name Brundage (Lander)	
379	name is Horn in census records, probably dau of #1163 and #1164	
375		1850 - 1880 census No. Castle, NY: 1850 Catharine, residing with Sarah & Harriet Hobby & dau, Sarah E. Horn
1399	MPBP: born and died in No. Castle, NY	1860 census Greenwich, CT
319		
202		1900 census Greenwich, CT, Catherine Howard, born May 1837, age 63, widow
317		
320	MPBP: died in Port Chester, NY	
318	MPBP: Greenwich, CT, born Ireland	1900 cen. Greenwich, CT; born Nov. 1863
155		1860 census Greenwich, CT
779	maiden name Finch (Lander)	
781		
780		
1400	MPBP: died in Darien, CT; probably husband of Emily C. Hoyt #1558	
1030	MPBP: died in NYC, age 3 months	
69		
70	maiden name Hobby (Lander); SM list: dod 8/23/1834	
143		
145		1900 census No. Castle, NY
144		1900 census No. Castle, NY: Josephine B. Humbler, born 1886, age 13
1206		1900 census No. Castle, NY
1207		1880 census Greenwich, CT, Charles Hunt, age 28
201	Initial H = Hyde (Lander); parents are #1530 & #1531	1880 census Greenwich, CT; Emmeline Hunt, age 17; Bedford Historical Records, V. IX, p 118
296		1900 census No. Castle: dau. Bessie H. Brundage, born June 1882, age 17;
294	MPBP: died in No. Castle, NY, dod may be 3/30/1896	
957	MPBP: died in No. Castle, NY, dod 1/4/1891, age 35 yrs	
295	maiden name Smith (Lander); S.Mead list: dod 52 yrs 10 mos 17 dys	1880 census No. Castle, NY
267	MPBP: died in No. Castle, NY	

Middle Patent Rural Cemetery - Alphabetical List

ID#	LAST NAME	FIRST NAME	RL #	RELATIONSHIP	BORN	DIED	AGE
735	INGERSOLL	Charles	1516	son of Altono Ingersoll and Sarah Marshall		1/2/1903	82 yrs 6 mos
730	INGERSOLL	Clarissa J.	1510	[wife of George Thatcher (1st) and Charles Ingersoll (2nd)]		3/31/1901	70 yrs
734	INGERSOLL	Edith Lyon	1514	wife of Rupert A. Ingersoll	11/14/1871	9/12/1922	
266	INGERSOLL	Esther L.	1067	[dau of James Jenkinson]	5/8/1848	7/22/1927	
489	INGERSOLL	Nellie M.	1279	wife of Robert Ingersoll	1874		
488	INGERSOLL	Robert	1278		1872	1942	
733	INGERSOLL	Rupert Alton (Reverend)	1513	[son of Charles and Clarissa J. Ingersoll]	5/25/1877	3/5/1914	36 years
836	IRELAND	Charles E.	1615	[son of Isaac and Elizabeth Ann Banks Ireland]	1837	1921	
835	IRELAND	Isaac	1614	[husband of Elizabeth Ann Banks]		5/24/1854	41 yrs 6 mos 18 dys
831	ISBELL	Susan F. Banks	1610	wife of J.P. Isbell; [dau of Lydia and John Banks]		12/18/1912	83 years
1154	JANOS	Cusha	1924			3/4/1884	22 years
1401	JEFFERSON	Sylvester				9/8/1896	17 mos
265	JENKINSON	James	1066	father of Esther L. Ingersoll		3/21/1911	83 years
1201	JERMAN	Alvah	1970			1/11/1877	73 yrs 5 mos
1205	JERMAN	Annie E. Angevine	1974	wife of James H. Jerman	1848	1935	
1202	JERMAN	Eliza	1971	wife of Alvah Jerman; dau of William Oliver		2/27/1903	94 yrs
1204	JERMAN	James H.	1973	[son of Alvah and Eliza Jerman]	1834	1921	
1402	JERMAN	Theodore L.		[son of Alvah and Eliza Jerman]		1/22/1892	46 years
683	JOHNSON	Eliza R.	1467	wife of Jared Johnson		11/6/1880	67 years
682	JOHNSON	Emily F. [Emma Francis]	1466	wife of Jared D. Johnson	1/22/1855	9/6/1891	
11	JOHNSON	Jacob	821			3/8/1857	78 yrs 4 mos 20 dys
1403	JOHNSON	Jerad D.				9/19/1905	69 years
366	JOHNSON	Mary	1160	wife of Leonard L. Johnson		3/30/1844	32 yrs 5 mos 10 dys
367	JOHNSON	Susan Jane	1161	dau of Leonard L. and Mary Johnson		6/27/1854	13 yrs 9 mos 17 dys
1404	JONES	Celia Jane				9/27/1908	6 months
624	JONES	Charles Irving	1410			11/7/1883	29 yrs 4 mos 14 dys
1282	JONES	Ebara Mead	2050		1/20/1881	7/22/1953	
451	JONES	Elizabeth	1243	dau of Robert and Sarah Jones		9/9/1855	8 months
450	JONES	Ferris B.	1242	son of Robert and Sarah Jones		8/9/1853	1 yr 3 mos 5 dys
625	JONES	Isabell	1411	dau of Theodore S. and Elizabeth Jones		3/3/1859	1 yr 8 mos 3 dys
1277	JONES	Pauline L. Husted	2045	wife of Robert G. Jones	1865	1946	
297	JONES	Rhoda	1094		1900	1938	
1276	JONES	Robert G.	2044		1863	1946	
623	JONES	Theodore S.	1409			3/31/1872	40 years
466	JONES	William	1257		1859	1914	
1405	JONES	William Newton		son of Lewis and Elizabeth Vickers Jones		4/14/1913	58 years
1026	KANE	Laura R. White	1799	wife of Eugene White [1st] and Jas. F. Kane [2nd]; [dau of Charles & Delilah Zar Brundage]	8/15/1864	5/18/1923	
583	KEELER	Caroline	1370	wife of Joseph O. Keeler (1st wife)	5/3/1812	2/21/1848	
582	KEELER	Emeline	1369	wife of Joseph O. Keeler (2nd wife)	1/27/1820	10/19/1860	
580	KEELER	John A.	1367	son of Joseph O. and Caroline Keeler		5/9/1863	22 years
581	KEELER	Joseph O.	1368		9/4/1807	1/7/1896	88 years
585	KEELER	Mary J. Green	1372	wife of Samuel L. Keeler	1840	1908	
584	KEELER	Samuel L.	1371	[son of Joseph O. and Caroline Keeler]	8/11/1835	8/24/1915	
415	KIRBY	Deborah	1208			3/11/1853	71 yrs 1 mon 11 dys
416	KIRBY	James	1207			6/4/1851	77 years
417	KIRBY	Stephen	1208			3/18/1842	94 years
250	KLEIN	Charles	1050	[may be first husband of Jennie Green]	7/31/1854	1/15/1890	
10	KNAPP	Charity	820	dau of Joshua and Charity Knapp		11/13/1793	child
53	KNAPP	Deborah	863	wife of Samuel Knapp	1-174	3/23/1815	41 years
598	KNAPP	Ella [Ellen] J.	1384		6/9/1873	4/4/1900	
1215	KRACK	Sharon E.	1984		1941	1948	
208	KUROSOKI	John	1010		5/25/1835	1/11/1891	
209	KUROSOKI	Julia E.	1011	wife of John Kuroski		8/19/1872	30 yrs 2 mos 27 dys
1184	LABRAQUE	Frank T.	1952		1853	1938	
1185	LABRAQUE	Hannah J. Bartow	1953	wife of Frank T. Labraque	1853	1926	
1232	LAMBERT	Charity	2001	wife of James Lambert		4/21/1865	79 yrs 3 mos 21 dys
1406	LAMBERT	Leander				12/10/1888	65 years
1255	LARSON	Edith	2023			1/26/1943	
520	LAWRENCE	Ann Augusta	1309	dau of Edwin and Phebe Lawrence		11/11/1840	16 yrs 11 mos 21 dys
519	LAWRENCE	Edwin	1308			1/22/1882	81 years

Middle Patent Rural Cemetery - Alphabetical List

ID#	NOTES	SOURCE
735	MPBP: died in Greenwich, CT; born NYC: dod 1/2/1902	census records: 1870 No. Castle, NY; 1880, & 1900 census Greenwich, CT
730	Census: maiden name Sniffen; MPBP: died in Greenwich, CT, born Salem, NY, age 69	census: 1870 No. Castle, NY; 1850 (Clarissa J. Sniffin, age 19), 1860, 1880 & 1900 Greenwich, CT, born April 1831
734		1910 census Greenwich, CT
266		
489	maiden name Miller (Lander)	
488		
733	MPBP: died at Bedford, NY	1880, 1900, & 1910 census Greenwich, CT: born May 1877
836	RL list: note on top of p 88: children of Isaac & Elizabeth: Charles E., John, & Clara	census records: 1850 Greenwich, CT; 1920 No. Castle, NY
835	RL list: note on top of p 88: children of Isaac & Elizabeth: Charles E., John, & Clara	1850 census Greenwich, CT
831	MPBP: died in Greenwich, CT	1850 census Greenwich, CT
1154	a native of Hungary	
1401	MPBP: died in No. Castle, NY	
265	MPBP: died in No. Castle, NY	
1201		census records: 1850 Stamford, CT; 1860 Bridgeport, CT
1205		
1202	MPBP: died in Stamford, CT, born Patterson, NJ; SM list: age 94 yrs 8 mos	census records: 1850 Stamford, CT; 1860 Bridgeport, CT
1204		1850 census Stamford, CT; James Jarman, age 16, son of Alvah and Eliza
1402	MPBP: died in Bedford, NY; parents Alvah (#1970) and Eliza (#1971)	census: 1850 Stamford, CT, age 5; 1860 Bridgeport, CT: Theodore L. Jerman, age 15, son of Alvah and Eliza
683	Census records: probably dau of Samuel and Rachel Brown	1850 & 1880 census No. Castle, NY
682	MPBP: died in No. Castle, NY, age 35 yrs; maiden name Brown (census records)	1880 census No. Castle: Emma F. Brown, age 26
11		
1403	MPBP: died in No. Castle, NY	
366	maiden name Brundage (Lander)	
367		
1404	MPBP: died in No. Castle, NY	
624	MPBP: died in NYC (buried in Stamford, CT)	
1282		
451		
450		
625	SM list: age 1 yr 6 mos 3 dys	
1277		
297		
1276		
623		
466		
1405	MPBP: died in Greenwich, CT, born in England	
1026		Brundage Family Genealogy, by Thomas W. Brundage, p 3-51
583	maiden name Ferris (Lander)	
582	maiden name Purdy (Lander)	1850 census No. Castle, NY
580	died at Harper's Ferry, VA	1850 census No. Castle, NY
581	MPBP: died in No. Castle, NY	1850 census No. Castle, NY
585	MPBP: died in No. Castle, NY, dod 3/19/1908, age 67 yrs	
584		1850 census No. Castle, NY
415		
416		
417		
250	MPBP: died in Greenwich, CT; SM list: age 35 yrs 5 mos 25 dys	
10	SM list: dod is 11/18/1793, age 3 yrs	Hannah Knapp's Diary by B. Massi, No. Castle History, Vol. 2, #1, 1975 (NCHS Pub.), pp 3 - 9
53	maiden name Banks (Lander)	
598	MPBP: died in NYC, age 27 yrs	
1215		
208		
209		
1184		1900 census Shermantown, CT; Frank T. Labraque, born Jan 1853, age 47
1185		1900 census Shermantown, CT; Hannah J. Labraque, born April 1853, age 47
1232		
1406	MPBP: died in Greenwich, CT	
1255		
520		
519		

Middle Patent Rural Cemetery - Alphabetical List

ID#	LAST NAME	FIRST NAME	RL #	RELATIONSHIP	BORN	DIED	AGE
						6/30/1902	95 years
1407	LAWRENCE	Hannah				12/15/1842	9 yrs 7 mos 17 dys
521	LAWRENCE	Lucretia	1310	dau of Edwin and Phebe Lawrence		2/9/1852	4 yrs 5 mos 6 dys
524	LAWRENCE	Lucretia	1313	dau of Alfred and Sarah M. Lawrence		3/1/1863	67 yrs 2 mos 4 dys
823	LAWRENCE	Lydia Banks	1602	widow of John Banks and wife of Edwin Lawrence		11/1/1854	16 yrs 8 mos 21 dys
522	LAWRENCE	Mary Jennette	1311	dau of Edwin and Phebe Lawrence		9/25/1854	48 yrs 9 mos 13 dys
518	LAWRENCE	Phebe	1307	wife of Edwin Lawrence		2/14/1865	29 yrs
523	LAWRENCE	Phebe Jane	1312	dau of Edwin and Phebe Lawrence	1861	1941	
293	LETTNEY	Alice Hunter	1090	wife of William H. Lettney	1859	1933	
292	LETTNEY	William	1089			4/18/1843	11 yrs 5 mos
411	LIGHT	Charlton	1202	son of Iansyl (Lanson or Ansyl) and Naomi Light		2/19/1864	26 yrs 6 mos 26 dys
409	LIGHT	Elisha	1200	son of Iansyl (Lanson or Ansyl) and Naomi Light		6/7/1853	13 yrs 11 mos 22 dys
414	LIGHT	Ezra	1205	son of Iansyl (Lanson or Ansyl) and Naomi Light		10/5/1869	66 yrs 3 mos 5 dys
412	LIGHT	Iansyl [Ansyl]	1203			1/31/1886	62 yrs 3 dys
353	LIGHT	Jackson	1147			9/19/1851	48 yrs 1 mon 26 dys
413	LIGHT	Naomi	1204	wife of Iansyl		5/4/1906	77 years
354	LIGHT	Sarah L. Mosher	1148	wife of Jackson Light		11/14/1881	13 yrs 10 mos 26 dys
355	LIGHT	Willie M.	1149	adopted son of Jackson and Sarah L. Light		7/6/1842	12 yrs 1 mon 1 day
410	LIGHT	Zacharias	1201	son of Iansyl (Lanson or Ansyl) and Naomi Light			
564	LITTELL	Caroline	1351		7/29/1806	2/22/1876	
563	LITTELL	Egbert	1350		1/1/1809	12/11/1842	
566	LITTELL	Harriet Augusta	1353	dau of Egbert and Caroline Littell		9/28/1838	8 yrs 9 mos 26 dys
569	LITTELL	Harriet Augusta	1356	dau of Egbert and Caroline Littell	9/25/1838	8/19/1854	
565	LITTELL	Lydia Ann	1352	dau of Egbert and Caroline Littell		6/3/1835	8 mos 8 dys
568	LITTELL	Orville Green	1355	son of Egbert and Caroline Littell	4/24/1836	4/20/1856	
567	LITTELL	William Egbert	1354	son of Egbert and Caroline Littell	2/6/1832	5/29/1854	
1015	LLOYD	Dorinda R. Brundage	1787	wife of Samuel Lloyd; [dau of Edgar L. and Hannah P. Brundage]		5/9/1871	26 years
732	LOCKWOOD	Addie [Adelaide]	1512	wife of Frank D. Lockwood; [dau of George and Clarissa Thatcher]		11/21/1887	26 yrs 7 mos
313	LOCKWOOD	Alice	1107.1	wife of Harvey Lockwood		3/19/1879	69 yrs 5 mos 22 dys
310	LOCKWOOD	Benjamin	1106	[son of Harvey and Alice Lockwood]	2/5/1841	6/18/1922	
314	LOCKWOOD	Benjamin H.	1108	son of Benjamin and Sarah E. Lockwood	1/18/1875	3/22/1875	
306	LOCKWOOD	Dorothy	1103		10/30/1919	10/30/1919	
928	LOCKWOOD	Edward	1704			11/29/1821	46 yrs 2 mos 24 dys
930	LOCKWOOD	Eunice	1706	dau of Edward and Lydia Lockwood	1/22/1810	12/13/1865	
934	LOCKWOOD	Eunice	1710	wife of Gershon Lockwood?		8/9/1807	75 years
312	LOCKWOOD	Harvey	1107			11/6/1862	59 yrs 10 mos 3 dys
307	LOCKWOOD	Joseph H.	1103.1	[son of Benjamin and Sarah Elizabeth Lockwood]	1876	1923	
929	LOCKWOOD	Lydia A.	1705	wife of Edward Lockwood	11/20/1769	6/20/1864	
952	LOCKWOOD	Mary P.	1728	wife of John B. Lockwood	11/5/1805	7/23/1884	
311	LOCKWOOD	Sarah E. [Elizabeth] Hunter	1106.1	wife of Benjamin Lockwood	10/28/1852	12/6/1918	
953	LOCKWOOD	Sarah T.	1729	only dau of John B. and Mary P. Lockwood		5/14/1856	16 yrs 8 dys
1216	LOGAN	Robert	1985		1843	1925	
1300	LOUNSBERRY	Alexander	p 66			10/31/1856	76 yrs 23 dys
917	LOUNSBERRY	Bartow [Barton?] W.	1693	[son of Samuel and Lydia Lounsberry]	5/15/1852	1/31/1887	34 years
915	LOUNSBERRY	Charles B.	1691	son of Banks and Henrietta Lounsberry; [grandchild of Samuel and Lydia Lounsberry]		6/5/1864	11 mos 2 dys
394	LOUNSBERRY	Eliza	1187	wife of Hiram Lounsberry		8/17/1860	59 yrs 9 mos 18 dys
393	LOUNSBERRY	Hiram	1186			6/16/1872	75 yrs 1 mon 24 dys
92	LOUNSBERRY	Joshua	901		10/4/1745	4/4/1826	80 yrs 6 mos
916	LOUNSBERRY	Lester B.	1692	son of Bartow and Louise Lounsberry		5/18/1881	1 yr 4 mos 18 dys
914	LOUNSBERRY	Lydia Maria Finch	1690	wife of Samuel B. Lounsberry		8/27/1862	41 yrs 2 mos 11 dys
94	LOUNSBERRY	Martha	903	wife of Joshua Lounsberry		1/14/1813	88 years
66	LOUNSBERRY	Mary	875			5/22/1855	78 years
478	LOUNSBERRY	Mary	1268	wife of Silas Lounsberry		1/11/1850	81 yrs 2 mos 23 dys
913	LOUNSBERRY	Samuel B. [Banks?]	1689			3/26/1879	59 yrs 8 mos 19 dys
477	LOUNSBERRY	Silas	1267		1/17/1771	6/3/1847	77 years
67	LOUNSBERRY	Smith	878			3/18/1828	56 yrs 3 mos
91	LOUNSBERRY	Susannah	900			7/27/1814	61 years
6	LOUNSBURY	Amanda A.	816			7/30/1842	49 yrs 22 dys
237	LOUNSBURY	Bertha	1039	dau of Eugene and Sarah C. Lounsbury		1/5/1880	4 yrs 3 mos 5 dys
1040	LOUNSBURY	Charles	1813	son of Peter P. Sanford and Susan Ann Lounsbury		5/5/1848	1 day
81	LOUNSBURY	Deborah	891	wife of Hartly Lounsbury		1/11/1820	22 years

Middle Patent Rural Cemetery - Alphabetical List

ID#	NOTES	SOURCE
1407	MPBP: died in No. Castle, NY	
521		
524		
823	maiden name Finch (Lander)	1850 census Greenwich, CT: residing with Lorenzo D. Mead family #1620
522		
518	SM list: dod 9/25/1851	
523		
293		1920 New Haven, CT
292		1920 New Haven, CT
411		
409		1850 census No. Castle, NY
414		1850 census No. Castle, NY
412	alternate spellings of first name: Iansyl, Lanson, Anson, Ansyl, or Ansel	census records: 1850 No. Castle, NY; 1860 Bedford, NY
353	MPBP: died in Bedford, NY	
413	maiden name Barrett (Lander)	1850 census No. Castle, NY
354	MPBP: died in Bedford, NY	
355		
410		
564	maiden name Feeks (Lander)	census records: 1850 No. Castle, NY; 1860 Bedford, NY
563		
566		
569		1850 census No. Castle, NY
565		
568	SM list: dod 4/26/1856	
567		
1015		census records: 1860 Greenwich, CT; Dorinda Brundage, age 16; 1870 Bridgeport, CT
732	MPBP: died in Greenwich, CT	1870 census North Castle
313	maiden name Brundage (Lander); RL list p 65, after #1107, no #	1860 - 1870 census Greenwich, CT
310	parents are #1107 and #1107.1	1860 - 1900 census Greenwich, CT, Benjamin Lockwood, born Feb 1841
314		
306		
928		
930		
934	maiden name Close (Lander)	
312		1860 census Greenwich, CT
307	RL list p 64, after #1103, no #; parents are #1106 and #1106.1	1880 - 1900 census Greenwich, CT, born March 1876
929	maiden name Hobby (Lander)	
952		
311	RL list p 64, after #1106, no #	1880 - 1900 census Greenwich, CT, Sarah E. Lockwood, born Oct. 1852
953		
1216		
1300	RL list pp 66 & 68, no #	
917	MPBP: died in NYC; census records: name listed as Barton	census records: 1860 No. Castle, NY; 1880 NYC
915	SM list: age 11 mos 25 dys	Banks Lounsbury is son of Samuel & Lydia Lounsbury per 1850 & 1860 census No. Castle, NY
394	maiden name Worden (Lander)	census records No. Castle, NY; 1850: Eliza Lounsbury, age 48, 1860: Eliza, age 60
393		census records No. Castle, NY; 1850: Hiram Lounsbury, age 51; 1860: Hiram, age 63
92		
916		1880 census NYC
914	SM list: age 44 yrs 2 mos 11 dys	1850 & 1860 census No. Castle: age 41
94		
66	maiden name Finch (Lander)	
478	maiden name Feeks (Lander)	
913	MPBP: died in Greenwich, CT	1850 & 1860 census No. Castle, NY
477		
67		
91		
6		
237		
1040		
81	maiden name Banks (Lander)	

Middle Patent Rural Cemetery - Alphabetical List

ID#	LAST NAME	FIRST NAME	RL #	RELATIONSHIP	BORN	DIED	AGE
1408	LOUNSBURY	Deborah		wife of Hartly Lounsbury		1/11/1820	22 years
233	LOUNSBURY	Edmund	1035			9/9/1875	54 yrs 7 mos 6 dys
236	LOUNSBURY	Eugene	1038	[son of Edmund and Jane Lounsbury]		6/9/1882	27 yrs 9 mos
1409	LOUNSBURY	Isaac				8/25/1878	83 years
1041	LOUNSBURY	Isaac N.	1814	son of Peter P. Sanford and Susan Ann Lounsbury	2/14/1850	6/5/1850	1 mon 8 dys
246	LOUNSBURY	James Harvey	1046	son of William and Mary Lounsbury		2/2/1901	50 years
234	LOUNSBURY	Jane A.	1036	wife of Edmund Lounsbury; dau of Ruben and Rebecca Reynolds		1/15/1897	76 years
1043	LOUNSBURY	John S.	1816			8/1/1874	28 yrs 10 mos
1410	LOUNSBURY	Maria			6/17/1822	4/27/1887	91 years
244	LOUNSBURY	Mary	1044	wife of William Lounsbury, dau of Thomas and Sarah Ferris Roscoe		1/12/1908	85 years
1044	LOUNSBURY	Mary M. Taylor	1817	wife of John S. Lounsbury; [dau of George and Eliza Taylor]		9/20/1916	71 yrs 11 mos
1038	LOUNSBURY	Peter P. Sanford	1811			5/15/1882	55 yrs 7 mos
215	LOUNSBURY	Sarah Jane	1017	dau of Hiram and Eliza Lounsbury		9/13/1868	27 yrs 5 mos 29 dys
1042	LOUNSBURY	Seeley	1815	son of Peter P. Sanford and Susan Ann Lounsbury	2/9/1827	8/6/1853	2 yrs 8 dys
1039	LOUNSBURY	Susan A. [Ann]	1812	wife of Peter P. Sanford Lounsbury	9/11/1820	1/29/1881	
242	LOUNSBURY	William	1043			5/28/1885	
245	LOUNSBURY	William F.	1045	son of William and Mary Lounsbury		12/9/1857	12 yrs 5 mos 4 dys
509	LYON	Alvah	1298		9/30/1826	9/11/1878	87 yrs 3 mos 3 dys
511	LYON	Clarissa	1300	[dau of Alvah and Sarah Lyon]		4/22/1921	
316	LYON	David	1110			6/6/1858	67 yrs 4 mos 26 dys
107	LYON	Elizabeth	916	mother or wife of James Lyon	April 1740	3/2/1826	86 yrs 11 dys
510	LYON	Sarah	1299	wife of Alvah Lyon		8/9/1893	91 yrs 3 mos 19 dys
516	LYON	Wesley	1305			2/9/1872	56 yrs 4 mos 21 dys
970	MAC CASLIN	Emily Archer	1744	wife of Reuben J. MacCaslin	1830	1915	
971	MAC CASLIN	Louis	1745	son of Emily A. and Reuben J. MacCaslin	1865	1914	
748	MAC DONALD	Edna D.	1529	[wife of William F. MacDonald; dau of Charles and Julia Brundage]	1886	1934	
479	MACKAY	Hugh	1269		6/12/1797	6/6/1876	
480	MACKAY	Susan S	1270	wife of Hugh Mackay	4/29/1801	6/20/1868	
240	MAGOWAN	Francis	1041			3/2/1883	71 yrs 2 mos 5 dys
241	MAGOWAN	Jennette	1042	wife of Francis Magowan		9/25/1870	52 yrs 1 mon 14 dys
279	MANN	Alida	1078		4/28/1858	6/25/1925	
1027	MARSHALL	Azariah	1800			8/18/1894	
1203	MARSHALL	Hetty	1972	wife of Capt. Lloyd Marshall, dau of Alvah Briggs and ? Mead		6/17/1907	83 yrs 8 mos
1028	MARSHALL	Mary L.	1801	wife of Azariah Marshall	6/26/1856	6/17/1891	
609	MARTIN	Edwin	1395	son of Samuel and Mary Martin		8/12/1870	9 mos 16 dys
608	MARTIN	Mary Bird	1394	wife of Samuel Martin; [dau of William D. and Anna Eliza Banks Bird]	1839	1874	
964	MARTIN	Mary Meyers	1738		1854	1943	
607	MARTIN	Samuel	1393		1838	1916	
1273	MAYFIELD	Agnes R.	2041	wife of William G. Mayfield	1869	1937	
1272	MAYFIELD	William G.	2040		1866	1931	
1306	MAYO	Edith L.	p 95		1892	1984	
1307	MAYO	Walter William	p 95		12/10/1882	12/18/1945	
792	MC CRACKEN	James E.	1571		1850	1916	
793	MC CRACKEN	Mary E.	1572	wife of James E. McCracken	1853	1930	
43	MC DOUGALL	Mary Ann	853	wife of Alexander McDougall; (dau of Gershom & Eunice (?) Close Lockwood)		11/11/1835	69 yrs 2 mos 25 dys
1411	MC EVOY	George F. [Francis]		[son of James R. and Margaret McEvoy]		8/8/1900	3 years
424	MC TAVEY	Amanda L.	1215	wife of Francis McTavey		4/11/1880	58 yrs 1 mon 28 dys
423	MC TAVEY	Francis	1214	[son of Patrick McTavey]		6/15/1910	89 yrs 3 mos 26 dys
421	MC TAVEY	George E.	1212		2/20/1854	3/29/1904	
422	MC TAVEY	William	1213		5/15/1862	9/30/1897	35 years
1412	MEAD	Abby Jane				4/25/1911	87 years
853	MEAD	Albina	1632	dau of Lockwood and Sally Mead		5/27/1832	3 yrs 1 mon
226	MEAD	Amanda	1028	[wife of George Mead; dau of Stephen and Amanda Birdsall]	1873	1950	
837	MEAD	Amy	1616	wife of Rev. Henry B. Mead (1st wife)		3/25/1849	28 yrs 11 mos 12 dys
219	MEAD	Arnold Selleck	1021		1920	1923	
216	MEAD	Benjamin	1018		1/29/1818	8/21/1899	81 years
373	MEAD	Ebenezer	1166			11/7/1844	67 yrs 8 mos 22 dys
852	MEAD	Edward C.	1631	son of Lockwood and Sally Mead		5/13/1832	5 yrs 1 mon
851	MEAD	Elizabeth	1630	dau of Lockwood and Sally Mead		5/5/1829	3 yrs 11 mon
386	MEAD	Elizabeth A. Merritt	1179	wife of Jeremiah F. Mead		3/20/1887	68 years

Middle Patent Rural Cemetery - Alphabetical List

ID#	NOTES	SOURCE
1408	SM list	
233		1870 census Greenwich, CT
236	MPBP: died in Greenwich, CT	1870 & 1880 census Greenwich, CT
1409	MPBP: died in Greenwich, CT	
1041		
246	MPBP: died in Greenwich, CT, born NY State	
234	MPBP: died in Stamford, CT, born Middle Patent, NY	census: 1870 & 1880 Greenwich, CT
1043	[probably son of Peter and Susan Sanford]	census records: 1850 Greenwich, CT
1410	MPBP: died in Greenwich, CT	
244	MPBP: died in Greenwich, CT, born Greenwich, CT; maiden name Roscoe (Lander)	
1044		1880 census Greenwich, CT: Mary Lounsbury, dau of George and Eliza Taylor; 1910 census Port Chester, NY
1038	MPBP: died in Ramsey, NJ	census records: 1850 Greenwich, CT; 1880 Hohokus, NJ
215	parents are #1186 & #1187	census records No. Castle, NY; 1850: Sarah Lounsbury, age 7; 1860: Sarah, age 18
1042	variation on spelling: Seely	
1039		census records: 1850 Greenwich, CT; 1880 Hohokus, NJ
242	MPBP: died in Greenwich, CT, age 65 yrs	
245		
509	SM list: age 81 yrs 3 mos 3 dys	1870 census No. Castle, NY
511		1870 census No. Castle, NY
316		
107	SM list: dod 3/23/1826	
510	MPBP: died in Middle Patent, NY; maiden name Carpenter (Lander)	1870 census No. Castle, NY
516		
970		
971	MPBP: died in Bedford, NY, Lewis MacCaslin, dod 4/17/1914, age 47 yrs	
748	maiden name Brundage (Lander)	1900 census No. Castle, NY: Edna D., dob Feb 1886; David Brundage family genealogy by R. Lander
479		
480	maiden name Smith (Lander)	
240		1880 census No. Castle, NY; Francis Magown, age 68
241	maiden name Lounsbury (Lander)	1870 census No. Castle, NY
279		
1027	MPBP: died in New Castle, NY, age 42 yrs	
1203	MPBP: died in Stamford, CT, born Greenwich, CT	
1028	MPBP: died in Flatbush, NY, born NYC, dod 6/16/1891, age 33 yrs	probably Mary L. Taylor, age 13; residing with Charles and Sally Brundage in 1870; dau of James and Sarah Taylor?
609		
608		census records: 1850 No. Castle, NY; 1860 Greenwich, CT
964		1910 Rye, NY: Mary Martin, age 55, widow, brother, George Meyers, age 50, widow; neighbors of Frank Fuhrman
607		
1273		
1272		
1306	RL list, p 95, no #: [probably wife of William Mayo]	
1307	RL list, p 95, no #	
792		
793		
43	maiden name Lockwood (Lander)	1790 census Norwalk & Greenwich, CT
1411	MPBP: died in No. Castle, NY	1900 census No. Castle, NY
424	MPBP: died in Greenwich, CT: age 51 yrs	1870 census Greenwich, CT
423	MPBP: died in Greenwich, CT, born in Ireland	1870 census Greenwich, CT
421	MPBP: died in Mt. Kisco, NY, age 49 yrs	
422	MPBP: died in Greenwich, CT	
1412	MPBP: died in Beekmanville, NY	
853		
226		1900 census Delford Borough, Bergen Co., NJ; 1930 census No. Castle, NY
837		
219		
216	MPBP: died in No. Castle, NY	
373		
852		
851		
386	MPBP: died in No. Castle, NY	

Middle Patent Rural Cemetery - Alphabetical List

ID#	LAST NAME	FIRST NAME	RL #	RELATIONSHIP	BORN	DIED	AGE
217	MEAD	Elizabeth Taylor	1019	wife of Benjamin Mead	5/17/1832	10/14/1921	
1136	MEAD	Ella	1906	dau of Gilbert and Ella F. Mead	1890	1890	
1135	MEAD	Ella Francis Foshay	1905	wife of Gilbert Mead	1856	1894	
846	MEAD	Emeline A.	1625	dau of William F. and Emeline Mead		3/6/1875	27 yrs 9 mos 10 dys
842	MEAD	Esther C.	1621	wife of Lorenzo Dow Mead; dau of John and Lydia Finch Banks	3/4/1820	10/17/1904	84 years
374	MEAD	Fanny	1167	wife of Ebenezer Mead		2/4/1879	92 yrs 7 mos 10 dys
849	MEAD	Francis A. [Asbury]	1628	son of Lockwood and Sally Mead		11/26/1895	79 yrs 5 mos 13 dys
1134	MEAD	Gilbert	1904		1850	1897	
838	MEAD	Henry Brown (Reverend)	1617		11/18/1820	4/15/1906	85 years
385	MEAD	Jeremiah F.	1178			4/6/1858	30 years
1197	MEAD	John H.	1966		1868	1948	
1281	MEAD	John L.	2049	[son of John and Christina Mead]	1884	1929	
1198	MEAD	Katrina A.	1967	wife of John H. Mead	1870	1950	
847	MEAD	Lockwood	1626			6/13/1854	75 yrs 11 mos
841	MEAD	Lorenzo Dow	1620	son of Lockwood and Sally Finch Mead	10/8/1814	9/17/1903	88 years
218	MEAD	Lucinda	1020	dau of Allen Mead and Mable Todd		7/14/1891	70 yrs 7 mos 12 dys
839	MEAD	Lydia Sanford	1618	wife of Rev. Henry B. Mead (2nd wife)	6/6/1831	12/29/1906	75 years
22	MEAD	Mary	832			6/15/1841	62 years
840	MEAD	Mary J.	1619	dau of Rev. Henry B. and Lydia S. Mead	2/17/1869	7/16/1898	
485	MEAD	Mary Waring	1275	dau of Stephen Waring and Mary E. Mackay Mead	1/11/1852	3/1/1924	
848	MEAD	Sally	1627	widow of Lockwood Mead		3/30/1872	84 yrs 6 mos 16 dys
850	MEAD	Sarah A.	1629	dau of Lockwood and Sally Mead		6/11/1838	19 yrs 11 mos 19 dys
845	MEAD	William F.	1624			7/13/1885	74 yrs 7 mos 22 dys
942	MERLO	Lydia J.	1718	[dau of George W. and Seraphine Sniffin]	1886	1951	
941	MERLO	Vito	1717		1875	1953	
1413	MERRITT	Alpheus		[son of John and Lavinia? Merritt]		9/23/1900	66 yrs 11 mos 17 dys
486	METCALFE	Cornelia A.	1276	wife of George Metcalfe	9/17/1832	4/27/1892	59 years
963	MEYERS	George	1737	[brother of Mary Meyers Martin]	9/21/1858	1/23/1923	
491	MILLER	Abel	1281			12/24/1925	83 years
1414	MILLER	Anna F.		dau of William H. and Emeline V. Whitehead Miller		9/17/1905	5 years
1104	MILLER	Benjamin R.	1874	son of David and Amy [Emily?] Miller	1/4/1817	11/3/1896	
605	MILLER	Frank	1391		1868	1936	
492	MILLER	George W.	1282	son of Abel and Jane Bushell Miller		2/5/1905	21 years
9	MILLER	Hugh	819			10/25/1822	60 years
1415	MILLER	Infant				10/2/1895	15 months
490	MILLER	Jane	1280	wife of Abel Miller		10/4/1921	82 years
1416	MILLER	Martin T.				2/4/1914	62 years
606	MILLER	Mary	1392	wife of Frank Miller	1871	1949	
146	MILLER	Mary Ann	951			5/17/1827	3 yrs 10 mos 28 dys
989	MILLER	Raleey A.	1763			9/13/1864	35 yrs 6 mos 4 dys
1417	MILLER	Sarah J.		dau of William H. Miller		4/3/1901	9 years
790	MORRISON	Lulu J. Steinman	1569	wife of George L. Morrison; dau of Harry C. & Carrie A. Steinman	1888	1909	
1075	MOSHER	Mahitable	1845	wife of Richard Mosher		12/28/1876	65 yrs 10 mos 11 dys
1076	MOSHER	Rebecca Ann	1846	dau of Richard and Mahitable Mosher		4/1/1868	17 yrs 6 mos
1074	MOSHER	Richard	1844			11/26/1872	73 yrs 1 mon 11 dys
615	MULLER	Henrietta Dow	1401	wife of John A. Muller	1848	1923	
743	MULLER	Nettie A. Sniffin	1524	wife of Hugo Muller, [dau of Benjamin and Emma Jane Sniffin]	8/24/1863	2/13/1916	
1418	NELSON	Christien Frederick		son of Frederick and Marion Nelson		3/2/1907	2 months
1268	NUGENT	William K.	2036		1874	1940	
980	O'BRIEN	Hannah E.	1754	[dau of Mathew and Louise Green O'Brien]	1852	1875	
981	O'BRIEN	Horatio S.	1755	[son of Mathew and Louise Green O'Brien]	1863	1891	
983	O'BRIEN	Laura A.	1757	[dau of Mathew and Louise Green O'Brien]	1854	1912	
977	O'BRIEN	Louise A.	1751	[wife of Mathew O'Brien; dau of William and Hannah Reynolds Green]	1828	1884	
984	O'BRIEN	Mary A.	1758	[dau of Mathew and Louise Green O'Brien]	1868	1912	
976	O'BRIEN	Mathew	1750		1825	1867	
1419	O'BRIEN	Mathew V.				5/11/1893	28 years
982	O'BRIEN	Valentine M. [Mathew]	1756	[son of Mathew and Louise Green O'Brien]	1865	1893	
1420	O'DONALD	Andrew				8/26/1892	40 years
958	OFFEN	Louisa Hunter	1734	wife of Joseph Hunter, Jr (1st husband) and William Offen (2nd husband)	9/14/1854	11/24/1921	
1421	OFFEN	William				8/20/1910	72 years

Middle Patent Rural Cemetery - Alphabetical List

ID#	NOTES	SOURCE
217		
1136	MPBP: born and died in Greenwich, CT, dod 9/17/1890, age 3 days	
1135	MPBP: died in White Plains, NY, dod 6/23/1894, age 37 yrs	
846		
842	MPBP: died in Greenwich, CT	1850 census Greenwich, CT
374		
849	MPBP: born and died in Greenwich, CT; RL list: dod 11/26/1879	1880 census Greenwich, CT: Francis A. Mead, age 63
1134	MPBP: died in White Plains, NY, dod 8/14/1897, age 49 yrs	
838	MPBP: died in Fishkill Landing, NY	
385	MPBP: died in New Rochelle, NY	
1197		
1281		
1198	maiden name Hobby (Lander)	1900 census No. Castle, NY: John L. Mead, born Nov, 1884, age 15, son of John and Christina
847		
841	MPBP: died in Greenwich, CT, born No. Castle, NY	1850 census Greenwich, CT
218	MPBP: died at Round Hill, Greenwich, CT, born Greenburg, NY	
839	MPBP: died in South Hampton, NY	
22		
840	MPBP: died in ----- Hospital, NYC, dod 7/19/1898	
485		
848	maiden name Finch (Lander)	1920 census Rye, NY; residing with Cornelia Peck & Elizabeth Mackay
850	SM list: age 10 yrs 11 mos 10 dys	
845	MPBP: died in Greenwich, CT, dod 7/14/1885	
942		
941		1900 census No. Castle: Lydia J. Sniffin, dob July 1886
1413	MPBP: died in Norwalk, CT, born in Greenwich, CT	1910 census No. Castle, NY
486	MPBP: died at Brooklyn, NY; maiden name MacKay (Lander)	census records: 1850 - 1870 Greenwich, CT; 1880 No. Castle, NY; 1900 Norwalk, CT, born Oct. 1834, age 65
963		
491		1910 Rye, NY: Mary Martin, age 55, widow, brother, George Meyers, age 50, widow; neighbors of Frank Fuhrman
1414	MPBP: died in Brooklyn, NY, born in Greenwich, CT	1880 Brooklyn, NY; 1910 & 1920 census No. Castle, NY
1104	MPBP: died in Middletown, CT, born in Banksville, NY	
605		census records: 1850 Greenwich, CT; 1880 No. Castle, NY; residing with John & Emily Banks family
492	MPBP: died in Greenwich, CT, born in Brooklyn, NY	
9	native of Scotland	
1415	MPBP: died in No. Castle, NY	
490	maiden name Bushel or Bushell (Lander)	1910 & 1920 census No. Castle, NY
1416	MPBP: died in No. Castle, NY	
606	maiden name Martin (Lander)	
146		
989		
1417	MPBP: died in Greenwich, CT, born Bayport, L.I.	
790	MPBP: died in Brooklyn, NY, dod 10/29/1909, age 21 yrs	
1075	maiden name Jerman (Lander)	1860 & 1870 census Bedford, NY
1076		1870 census Bedford, NY; Rebecca Mosher, age 10
1074		1860 & 1870 census Bedford, NY
615		
743		1880 census North Castle, NY
1418	MPBP: born and died in Greenwich, CT	
1268		
980		1860 - 1870 census No. Castle, NY
981	MPBP: died in New Rochelle, NY: dod 9/20/1891, age 28 yrs	1870 & 1880 census No. Castle, NY
983	MPBP: died at Philadelphia, PA, born NYC, dod 9/27/1912, age 57 yrs	1860 to 1870 census No. Castle, NY
977	maiden name Green (Lander)	1860 to 1880 census No. Castle, NY; 1870 & 1880 census residing with mother Hannah Green
984	MPBP: died at Philadelphia, PA, born NYC, dod 12/5/1912, age 44 yrs	1870 & 1880 census No. Castle, NY
976	SM list: dob 11/15/1825, dod 6/26/1867	1860 census No. Castle, NY
1419	MPBP: died at New ---, West. Co., NY	
982		
1420	MPBP: died in No. Castle, NY	census records: 1870 No. Castle, NY: Mathew V. age 5; 1880 No. Castle, NY
958	maiden name Green (Lander)	
1421	MPBP: died in Stamford, CT, born NYC	1880 & 1920 census No. Castle; David Brundage family genealogy by R. Lander

Middle Patent Rural Cemetery - Alphabetical List

ID#	LAST NAME	FIRST NAME	RL #	RELATIONSHIP	BORN	DIED	AGE
959	OFFEN	William H.	1735		10/3/1837	8/20/1910	
517	OLMSTEAD	Benjamin	1306			9/26/1906	70 years
1422	OLSON	Emil				3/28/1898	22 years
304	OSTERBANKS	Allie	1101	son of Edelbert & Adelaide Osterbanks		8/15/1872	8 mos 19 dys
302	OSTERBANKS	Edelbert	1099		1848	1941	
1002	OSTERBANKS	Esther E. Brundage	1774	wife of Joseph Osterbanks	1842	1920	
1001	OSTERBANKS	Joseph	1773	son of Daniel Osterbanks and Mary M. Barrett	1841	1910	
303	OSTERBANKS	Mary A. [Adelaide]	1100	[wife of Edelbert]	1849	1933	
55	OWEN	Harriet	865	wife of Thos. Owen; dau of Thomas & Mary Ann Ferris		8/20/1817	36 years
1264	PAINE	Ida Rich	2032	wife of William J. Paine	1874	1951	
1263	PAINE	William J.	2031		1872	1948	
1423	PALMER	Abraham		[son of Edward F. and Susan B. Palmer]		5/19/1902	52 years
387	PALMER	Allen	1180		4/10/1794	9/9/1874	
525	PALMER	Alvin	1314			12/3/1891	78 years
1424	PALMER	Arena		dau of William and Emeline Palmer		12/16/1857	8 months
755	PALMER	Betsy	1536	wife of Gideon Palmer [2nd wife]		11/19/1868	82 yrs 5 mos 19 dys
526	PALMER	Catherine	1315	wife of Alvin Palmer		8/4/1902	77 years
512	PALMER	Charles E.	1301		1/3/1853	1/6/1933	
1425	PALMER	Charles Sutton		[son of Edward F. and Susan B. Palmer]		10/26/1886	41 years
513	PALMER	Della A. Wright	1302	wife of Charles E. Palmer	2/2/1858	4/6/1930	
1426	PALMER	Edward F.				1/8/1891	80 years
389	PALMER	Edward T.	1182	son of William A. and Emeline Palmer		4/21/1863	19 yrs 9 mos
515	PALMER	Eliza L.	1304	wife of James E. Palmer; [dau of Alvah and Sarah Lyon]	12/27/1824	7/22/1914	89 years
756	PALMER	Elizabeth	1537	wife of Gideon Palmer [1st wife]		6/7/1828	38 years
282	PALMER	Elizabeth H.	1080.1	wife of Leander M. Palmer		12/24/1882	63 years
754	PALMER	Gideon	1535			4/10/1878	90 yrs 8 mos 4 dys
27	PALMER	Harriet	837	wife of Floyd Palmer; dau of Samuel & Sarah Peck		4/8/1840	20 yrs 11 mos 27 dys
280	PALMER	Ida Elizabeth	1079	dau of Leander M. & Elizabeth H. Palmer	Jan. 1862	Jan. 1862	
514	PALMER	James E.	1303		7/7/1819	10/31/1894	
283	PALMER	Leander M.	1080.2	[probably son of Gideon and Betsey Palmer]		10/21/1893	78 years
1427	PALMER	Marietta L.		[dau of Edward F. and Susan B. Palmer]		7/23/1899	59 years
757	PALMER	Marlette	1538	dau of Gideon and Elizabeth (Betsey) Palmer		6/16/1857	36 yrs 4 mos 22 dys
383	PALMER	Rachel	1176	wife of Winus [Winas] Palmer		11/10/1845	73 years
388	PALMER	Sarah	1181	wife of Allen Palmer	1/14/1793	12/28/1873	
390	PALMER	Serena	1183	dau of William A. and Emeline Palmer		12/16/1857	8 mos
1428	PALMER	Susan B.		[wife of Edward F. Palmer]		2/6/1891	80 years
281	PALMER	Theodore	1080	son of Leander M. & Elizabeth H. Palmer	11/21/1859	11/21/1859	
363	PALMER	William	1157	son of Edward E. and Susan Palmer		6/4/1844	1 yr 11 mos 5 dys
384	PALMER	Winus	1177			9/22/1819	51 years
1138	PARKS	Abigail	1908	wife of Knapp L. Parks		10/31/1889	79 yrs 4 mos 15 dys
1141	PARKS	Ann Augusta	1911	wife of Samuel R. Parks		6/4/1868	28 yrs 6 mos 8 dys
1139	PARKS	Daniel H.	1909	[son of Knapp & Abigail Parks]		12/23/1874	35 yrs 1 mon 15 dys
1137	PARKS	Knapp L.	1907			1/25/1867	60 years
1140	PARKS	Samuel R.	1910			3/28/1883	46 yrs 5 mos
258	PATTISON	George E.	1060			5/15/1863	25 years
259	PATTISON	Lavinia Romer	1061	wife of George Pattison; [dau of Walter & Mary Dayton Banks]		6/3/1870	40 years, 8 days
30	PECK	Aaron	840			7/17/1833	76 yrs 2 mos 14 dys
1429	PECK	Carol Louise		dau of Wortley N. and Emma McTavia Peck		8/3/1903	7 months
484	PECK	Cornelia M. Dawbarn	1274	wife of Henry Thurston Peck	6/3/1862	8/16/1947	
1095	PECK	David B.	1865	son of Samuel and Sarah Brundage Peck	1817	1892	
1094	PECK	Emma Priscilla	1864		1850	1939	
1430	PECK	Ethel May				9/25/1886	
1431	PECK	Gertrude				5/7/1892	5 months
28	PECK	Hannah	838	widow of Aaron Peck		8/3/1839	81 yrs 5 mos 6 dys
1096	PECK	Harriet J. Foshay	1866	wife of David B. Peck; dau of ? and Matilda Johnson Foshay	1821	1907	
26	PECK	Henry	836			10/8/1849	27 yrs 5 mos 18 dys
1432	PECK	Henry				8/16/1823	23 yrs 5 mos 12 dys
31	PECK	Samuel	841			3/8/1829	36 yrs 3 mos 15 dys
115	PLATT	Arabella C.	921.3	wife of Reynolds Platt		6/2/1845	32 yrs 11 mos 5 dys
89	PLATT	Benoni	898			11/3/1796	62 yrs 7 mos 7 dys

Middle Patent Rural Cemetery - Alphabetical List

ID#	NOTES	SOURCE
959		
517	MPBP: died at No. Castle	
1422	MPBP: died in No. Castle, NY	
304		
302		1880 & 1910 census Greenwich, CT
1002		
1001	MPBP: died at Norwalk, CT, born Bedford, NY, dod 11/12/1910	
303		1880 & 1910 census Greenwich, CT
55		
1264		
1263		
1423	MPBP: died in Port Chester, NY	census records No. Castle, NY: 1850: Abraham Palmer, age 3, 1860 age 12
387		
525	MPBP: died at Armonk, NY	
1424	SM list	
755	maiden name Finch (Lander)	1850 & 1860 census No. Castle, NY
526	MPBP: died at No. Castle	
512		1880 census Brooklyn, NY
1425	MPBP: died in Port Chester, NY	census records: 1850, age 7, and 1860 No. Castle, NY; 1880 Port Chester, NY, age 36
513		1880 census Brooklyn, NY
1426	MPBP: died in Port Chester, NY; father of #1915	census records: 1850 & 1860 No. Castle, NY; 1880 Port Chester, NY
389	died at Harper's Ferry, VA (a volunteer)	
515	MPBP: died in NYC; maiden name Lyon (Lander)	census records: 1880 to 1910 No. Castle, NY;
756	maiden name Finch (Lander)	
282	MPBP, died in Bedford, NY: age 65 yrs; maiden name Sarles (Lander); RL list p 63, no #	1870 & 1880 census Bedford, NY
754		1850 - 1870 census No. Castle, NY
27		
280	parents #1080.1 and #1080.2	
514	MPBP: died at No. Castle: age 76 yrs	1880 census No. Castle, NY
283	MPBP, died in Bedford, NY; RL list p 63, no #	1870 & 1880 census Bedford, NY
1427	MPBP: died in Port Chester, NY	census records: 1850 & 1860 No. Castle, NY; 1880 Port Chester, NY
757		1850 census No. Castle
383		
388	maiden name Smith (Lander)	
390		
1428	MPBP: died in Port Chester, NY; maiden name may be Banks; mother of #1915	census records: 1850 & 1860 No. Castle, NY; 1880 Port Chester, NY
281	parents #1080.1 and #1080.2	
363		
384		
1138	MPBP: died in Greenwich, CT, dod 10/3/1889, age 80 yrs	1850 census Lewisboro, NY: Abigail, age 39
1141	maiden name Slawson (Lander)	1860 census Greenwich, CT
1139		1850 census Lewisboro, NY: Daniel age 10
1137		1850 census Lewisboro, NY; Knapp, age 42
1140	MPBP: died in Norwalk, CT, dod 3/27/1883, age 50 yrs	census records: 1860 Greenwich, CT; 1880 Darien, CT, age 43
258	died from wounds received at Chancellorsville on 5/2/1863; Civil War	
259	maiden name Banks (Lander)	1850 census Somers, NY: Levinia Banks, age 20
30		
1429	MPBP: died in Stamford, CT, born Stanwich, CT	
484		1920 census Rye, NY; residing with Mary Waring Mead & Elizabeth Mackay
1095	MPBP: died in Banksville, NY, born No. Castle, NY, dod 8/22/1892, age 75 yrs	
1094		
1430	MPBP: died in Greenwich, CT	
1431	MPBP: died in Stanwich, CT, born No. Castle, NY	
28		
1096	MPBP: died in Norwalk, CT, born Banksville, NY, dod 5/25/1907, age 86 yrs	
26		
1432	SM list	
31	SM list: age 26 yrs 3 mos 15 dys	
115	RL List p 55, no #	
89		

Middle Patent Rural Cemetery - Alphabetical List

ID#	LAST NAME	FIRST NAME	RL #	RELATIONSHIP	BORN	DIED	AGE
111	PLATT	Benoni	920			5/13/1824	60 years
110	PLATT	Betsy	919	wife of Benoni Platt		9/4/1872	93 yrs 4 mos 7 dys
1433	PLATT	Catherine A.				1/14/1899	82 years
112	PLATT	Charity	921	wife of Benoni Platt		8/3/1806	41 years
114	PLATT	Cornelia A.	921.2	wife of Reynolds Platt		7/2/1846	36 yrs 7 mos 24 dys
117	PLATT	Deborah	922			12/11/1863	92 yrs 5 mos 9 dys
109	PLATT	Edward B.	918			10/23/1866	55 yrs 14 dys
1434	PLATT	Edward Louis				10/9/1890	36 years
1435	PLATT	Eliza Bowring		dau of Ebenezer G. and Anna M. Platt		5/17/1875	10 yrs 4 mos 10 dys
1246	PLATT	Fannie A.	2015	wife of James R. Platt	3/20/1848	6/6/1925	
90	PLATT	Hannah	899	wife of Benoni Platt		2/7/1822	81 yrs 3 mos 18 dys
1247	PLATT	Henry Werry	2016	son of James R. and Fannie A. Platt	12/19/1871	6/25/1891	19 years
116	PLATT	Horton	921.4	[probably son of Benoni and Charity Platt]	8/9/1792	12/28/1867	
1245	PLATT	James R.	2014	[son of Jeremiah and Rachel Platt]	7/11/1844	4/29/1884	39 years
1241	PLATT	Jeremiah	2010			12/5/1861	74 yrs 9 mos 9 dys
1248	PLATT	Jesse Fettis	2017	son of James R. and Fannie A. Platt	2/20/1870	11/8/1893	23 years
1244	PLATT	R. [Phoebe] Elizabeth	2013	[dau of Jeremiah and Rachel Platt]		9/20/1913	72 years
1243	PLATT	Rachel M.	2012	[dau of Jeremiah and Rachel Platt]		5/10/1911	79 years
1242	PLATT	Rachel Mead	2011	wife of Jeremiah Platt		10/8/1880	77 yrs 5 mos 29 dys
113	PLATT	Reynolds	921.1	[probably son of Benoni and Charity Platt]		12/12/1871	72 yrs 1 mon 26 dys
670	POTTER	Bethia	1456	[probably mother of Ruhama Reynolds]		3/11/1869	74 yrs 9 mos 5 dys
1284	PRINK	Charles H.	p 110		1856	1932	
1285	PRINK	Olive L.	p 110	wife of Charles Prink	1864	1930	
872	PUNZELL	Cora A. Hobby	1650	[dau of Joseph and Ann Maria Hobby]	1866	1946	
724	PURDY	Anna B.	1504	relict of James W. Purdy	12/24/1787	11/13/1871	83 yrs 10 mon 19 dys
811	PURDY	Phebe	1590	wife of Jesse Purdy		2/3/1883	82 years
1436	RAYMOND	Amarintha H.		dau of David and Samantha Hobby		2/6/1895	74 years
694	RAYMOND	Amy Close	1478	[wife of Benjamin H. Raymond; dau of Shadrach R. and Harriet E. Close]	1874		
693	RAYMOND	Benjamin H.	1477		1874	1936	
1199	RAYMOND	Grace Elsbach	1968	wife of Paul A. Raymond; [dau of Charles and Louise Elsbach]	1877	1936	
662	RAYMOND	James Henry	1448	[son of James Raymond]	1855	1900	
663	RAYMOND	Julia A.	1449		1851	1861	
706	RAYMOND	Myra Bradley	1491	dau of Benjamin H. & Amy Close Raymond	5/31/1902	10/22/1906	4 years
993	READ	Aaron F.	1766.1	[son of Frederick G. and Sarah A. Read]	1846	1900	
377	READ	Elizabeth C. Van Everen	1170	wife of John H. Read	10/10/1857	1/24/1911	
997	READ	Freddie G.	1769	son of Joseph H. and Annie E. Read		4/17/1889	1 yr 1 mon 25 dys
991	READ	Frederick G.	1765		1810	1885	
995	READ	Frederick G.	1767	son of Frederick G. and Sarah Ann Read	2/26/1839	12/18/1860	
378	READ	John H.	1171	[son of Frederick G. & Sarah A. Read]	1/24/1852	4/19/1920	
994	READ	Joseph [H.]	1766.2	[son of Frederick G. and Sarah A. Read]			
992	READ	Sarah A.	1766	wife of Frederick G. Read	1820	1894	
996	READ	Sarah H.	1768	dau of Frederick G. and Sarah Ann Read	11/11/1843	12/8/1860	
1143	REED	Julia A.	1913	wife of John Reed, Jr.		10/12/1866	27 years
1158	REMSEN	Amos D.	1927.1	son of Martin and Rachel Devoe Remsen	1914	1979	
1157	REMSEN	Rachel	1927	wife of Martin Remsen; [dau of John and Eleanor Devoe]	1882	1951	
1159	REMSEN	Warren H.	1927.2	son of Martin and Rachel Devoe Remsen	1921	1976	
874	REMSON	Baby	1652				
1437	REYNOLDS	Adeline F. [Fitch]		[wife of William Shute Reynolds; dau of ? Green]		12/28/1901	77 years
346	REYNOLDS	Adolphus B.	1140		4/14/1822	11/22/1880	
578	REYNOLDS	Alexander H.	1365	son of Carlton and Lydia Ann Reynolds	1/9/1854	9/23/1865	
577	REYNOLDS	Allen P.	1364	son of Carlton and Lydia Ann Reynolds	11/2/1842	1/19/1859	
1208	REYNOLDS	Amanda Miller	1977	wife of Joseph Reynolds	1822	1880	
73	REYNOLDS	Anna	884	wife of Edward Reynolds		4/2/1872	90 yrs 7 dys
933	REYNOLDS	Anna Louise	1709	dau of William P. and Sarah Reynolds	10/27/1830	10/5/1887	56 years
251	REYNOLDS	Augustus	1051			9/24/1868	61 yrs 5 mos 14 dys
573	REYNOLDS	Carlton	1360		11/3/1815	10/25/1901	
252	REYNOLDS	Catherine	1052	wife of Augustus Reynolds	4/30/1815	9/29/1898	
1210	REYNOLDS	Clifford	1979	[son of Joseph and Amanda Miller Reynolds]	1858	1939	
667	REYNOLDS	Cornelius P.	1453	son of David H. and Ruhama Reynolds		4/17/1877	22 yrs 7 mos 8 dys
671	REYNOLDS	David B.	1457	[son of David H. and Ruhama Reynolds]	5/25/1850	4/9/1938	

Middle Patent Rural Cemetery - Alphabetical List

ID#	NOTES	SOURCE
111		
110		1850 - 1870 census No. Castle, NY
1433	MPBP: died in No. Castle, NY	
112		
114	RL List p 55, no #	
117	SM list: dod 12/141863	
109		
1434	MPBP: died in Mt. Kisco, NY	
1435	SM list	
1246		1880 census Greenwich, CT
90		
1247	MPBP: died at E.R. Bet. 71st & 73rd St., NYC	1880 census Greenwich, CT
116	RL List p 55, no #	1850 - 1860 census No. Castle; Betsey Platt residing with sons, Horton and Reynolds Platt
1245	MPBP: died in Greenwich, CT; SM list: dod 4/22/1884	census records: 1850 (age 6) & 1860; son of Jeremiah & Rachel Platt; 1880 Greenwich, CT
1241	SM list: dod 12/5/1864	1850 & 1860 census Greenwich, CT
1248	MPBP: died at Newtown Creek, Long Island City, NY, dod 11/9/1893	1880 census Greenwich, CT
1244	MPBP: died at Long Island City, NY, age 71 yrs	census records: 1850, age 8, & 1860, age 18; dau of Jeremiah & Rachel Platt
1243	MPBP: died at Astoria, Queens Co., NY	census records: 1850 (age 18); dau of Jeremiah & Rachel Platt
1242	MPBP: died at Long Island City, NY, dod 10/18/1880	1850 & 1860 census Greenwich, CT
113	RL List p 55, no #	1850 - 1870 census No. Castle, NY
670	SM list: dod 3/14/1869	1850 & 1860 census No. Castle, NY
1284		
1285		
872		census records: 1870 & 1880 No. Castle, NY; 1930 New Haven, CT: residing with dau. Olivia Cowles
724	maiden name Brown (Lander)	
811		
1436	MPBP: died in Greenwich, CT, born Middle Patent, NY	
694	parents are #1489 and #1490; RL list: no dod	1900 census Greenwich, CT, Amy H. Close, born Sept 1874; 1910 - 1920 census Darien, CT
693		1910 - 1920 census Darien, CT
1199	parents are #1420 and #1421	1910 census Greenwich, CT; residing with parents Charles & Louise Elbach, husband, Paul, & son, Paul age 5
662	MPBP: born and died in Greenwich, CT, dod 8/4/1900, age 45 yrs	
663		
706	MPBP: died at Darien, CT, born Brooklyn, NY	
993	RL note: no stone, bottom of p 95, no #	1880 census No. Castle, NY
377	MPBP: died in Armonk, NY, age 54 yrs; first husband may be Phillip Van Everen	1880 & 1910 census No. Castle, NY
997		
991		1880 census No. Castle, NY
995		
378		1880 & 1910 census No. Castle, NY
994	RL note: no stone, p 95, no #; MPBP: died in Ossining, NY, dod 4/5/1898, age 50 yrs	1880 census No. Castle, NY
992	MPBP: died in New Castle, NY, dod 12/27/1894, age 76; maiden name Sherwood (Lander)	1880 census No. Castle, NY
996		
1143	SM list: dod 10/13/1866; variations on name: Read	
1158	RL list, p 103, no #	
1157	maiden name Devoe (Lander)	1900 census No. Castle, NY; Rachel Devoe, born Sept 1882, age 17, dau of John and Elinor Devoe
1159	RL list, p 103, no #	
874	no dates	
1437	MPBP: died in White Plains, NY, age 77	1900 census Greenwich, CT, born April 1829; Bedford Historical Records, V. IX, p 154
346		
578		
577		
1208		
73	maiden name Hobby (Lander)	1850 - 1870 census No. Castle, NY
933	MPBP: died in Brooklyn Hospital, NY	
251		
573	MPBP: died at Darien, CT, born No. Castle, NY, age 87 yrs	
252	maiden name Broadhurst (Lander)	
1210		1900 census Greenwich, CT: dob July 1858, age 42; Bedford Hist. Records, V. IX, p 118: dod April 1939
667		1860 census No. Castle, NY
671		1850 & 1860 census No. Castle, NY; 1900 Stamford, CT

Middle Patent Rural Cemetery - Alphabetical List

ID#	LAST NAME	FIRST NAME	RL #	RELATIONSHIP	BORN	DIED	AGE
674	REYNOLDS	David G.	1458.2	[son of David B. and Mary E. Reynolds]	1880	1956	
665	REYNOLDS	David H.	1451			10/6/1874	56 yrs 8 mos 23 dys
72	REYNOLDS	Edward	883			6/19/1856	78 yrs 8 mos 49 dys
575	REYNOLDS	Egbert	1362	son of Carlton and Lydia Ann Reynolds		9/10/1852	2 yrs 4 mos 27 dys
315	REYNOLDS	Elizabeth A.	1109	dau of Stephen M. and Sally A. [Ackerly] Reynolds		1/6/1866	13 yrs 2 mos 16 dys
1212	REYNOLDS	Ernest A.	1981	son of Clifford and Susie Reynolds	1891	1891	2 months
675	REYNOLDS	Frank Husted	1459		10/25/1884	5/1/1885	
1209	REYNOLDS	George	1978	son of Joseph and Amanda Miller Reynolds	1860	1880	
1214	REYNOLDS	George L.	1983	son of Clifford and Susie Reynolds	1885	1918	
678	REYNOLDS	Gladys Washington	1462		2/19/1893	2/13/1946	
946	REYNOLDS	Grace R.	1722	dau of George W. and Mary R. Reynolds		8/27/1861	8 mos 4 dys
347	REYNOLDS	Hannah S. Marshall	1141	wife of Adolphus B. Reynolds	6/14/1815	4/30/1885	
677	REYNOLDS	Harry Leroy	1461	[son of David B. and Mary E. Reynolds]	12/9/1889	12/12/1943	
1213	REYNOLDS	Hazel	1982	dau of Clifford and Susie Reynolds	1896	1896	6 months
576	REYNOLDS	Hugh	1363	son of Carlton and Lydia Ann Reynolds		8/2/1847	2 yrs 4 mos
673	REYNOLDS	Isabel G.	1458.1	[wife of David G. Reynolds]	1885	1975	
843	REYNOLDS	James	1622	son of George and Caroline Morgan Reynolds	1829	1908	
632	REYNOLDS	Jesse W. [William]	1418	[son of Stephen M. and Sally A. Reynolds]	1856	1931	
71	REYNOLDS	Jonathan	882			8/12/1864	43 yrs 9 mos 11 dys
348	REYNOLDS	Julia M.	1142	dau of Adolphus B. and Hannah S. Reynolds	12/3/1851	2/24/1852	
633	REYNOLDS	Lucy M. [Mead]	1419	wife of Jesse W. Reynolds; [dau of George and Mary H. Derby]	1861	1941	
574	REYNOLDS	Lydia Ann	1361	wife of Carlton Reynolds	7/20/1815	5/15/1891	75 years
108	REYNOLDS	Mary	917	wife of Eugene Reynolds		12/26/1878	24 yrs 10 mos 7 dys
672	REYNOLDS	Mary E. Garland	1458	wife of David B. Reynolds; [dau of Thomas and Susan Garland]	11/18/1850	11/8/1934	
1438	REYNOLDS	Mary Elizabeth				5/19/1890	36 years
669	REYNOLDS	Mary J.	1455	dau of David H. and Ruhama Reynolds		11/6/1879	22 yrs 11 dys
844	REYNOLDS	Mary Jane Banks	1623	wife of James Reynolds	1832	1930	
979	REYNOLDS	Mercy W.	1753		1795	1875 [?]	
446	REYNOLDS	Rebecca	1238	widow of Reuben Reynolds		5/5/1853	66 yrs 11 mos 14 dys
447	REYNOLDS	Reuben	1239			7/31/1842	60 yrs 7 mos 26 dys
666	REYNOLDS	Ruhama	1452	wife of David H. Reynolds	8/22/1824	12/11/1904	80 years
1439	REYNOLDS	Sally A.				9/13/1886	64 years
579	REYNOLDS	Samuel F. [P. ?]	1366	son of Carlton and Lydia Ann Reynolds	11/9/1840	5/4/1872	
931	REYNOLDS	Sarah [Susan ?]	1707	wife of William P. Reynolds; dau of Edward and Lydia Lockwood	8/10/1801	2/2/1898	96 years
668	REYNOLDS	Sarah L.	1454	dau of David H. and Ruhama Reynolds		12/13/1877	18 yrs 5 dys
1211	REYNOLDS	Susie A. Morrell	1980	wife of Clifford Reynolds	1858	1930	
932	REYNOLDS	William P.	1708			6/30/1833	33 years
1440	REYNOLDS	William S. [Shute]		son of Isaac and Prudence Seely Reynolds		6/20/1900	77 years
676	RICE	Grace Potter	1460	[dau of David B. and Mary E. Reynolds]	7/18/1882	10/18/1934	
814	RICH	Bertha Augusta	1593	dau of William E. and Ida A. Rich		5/12/1890	5 yrs 3 mos 14 dys
1441	RICH	Carrie A.		wife of John J. Rich		1/6/1881	26 yrs 5 mos 7 dys
1442	RICH	Carrie J.		dau of John J. and Carrie A. Rich		10/30/1884	7 yrs 1 mon 8 dys
815	RICH	Charles Edward	1594	son of William E. and Ida A. Rich		8/29/1882	5 wks
809	RICH	David M.	1588		9/30/1827	12/4/1921	
1443	RICH	Edna May		dau of John J. and Orinda Rich		12/31/1889	3 yrs 3 mos 17 dys
1444	RICH	Gertie		dau of John J. and Orinda Rich		1/5/1890	7 mos 24 dys
813	RICH	Ida A. Sniffin	1592	wife of William Eugene Rich; [dau of William B. and Elizabeth Sniffin]	11/4/1852	4/26/1900	47 years
810	RICH	Mary Jane	1589	wife of David M. Rich	2/16/1827	10/11/1908	
812	RICH	William Eugene	1591		9/29/1848	5/3/1931	
1445	RICHARDS	Samuel				12/17/1901	74 years
1446	ROBBINS	Suzanne Henrietta		dau of Leone Smith and Henrietta Bassin		2/28/1913	33 years
973	ROBERTS	Archer Egbert	1747		1883	1932	
1447	ROSCOE	James L.				3/30/1896	84 years
360	ROSCOE	Mary H.	1154	dau of Jackson and Mary Roscoe		1/23/1846	19 days
359	ROSCOE	Sarah	1153			3/27/1846	19 yrs 1 mon 27 dys
1448	RUFFIN	Annie				3/18/1906	23 years
103	RUNDLE	Alexander	912	son of Charles and Cynthia Rundle		9/11/1822	18 yrs 1 mon 8 dys
737	RUNDLE	Alfred	1518			5/23/1859	57 yrs 16 dys
740	RUNDLE	Amy S.	1521	wife of Benoni Rundle		1/10/1864	63 yrs 11 mos 7 dys
102	RUNDLE	Benjamin Brush	911	son of William and Fanny Rundle		10/11/1824	9 yrs 11 mos 11 dys

Middle Patent Rural Cemetery - Alphabetical List

ID#	NOTES	SOURCE
674	RL list, p 81, no #	
665		1900 census Stamford, CT: dob Nov. 1880; 1930 census Stamford, CT
72	SM list: age 78 yrs 8 mos 19 dys	1850 & 1860 census No. Castle, NY
575		1850 census No. Castle, NY
315	SM list: age 15 yrs 2 mos 6 dys	
1212	MPBP: died in Glenville, Greenwich, CT, born Greenwich, CT, dod 8/18/1891	
675	probably son of David B. and Mary E. Reynolds	
1209		
1214		
678		1900 census Greenwich, CT: George Reynolds, born Aug. 1885
946		
347	MPBP: died in No. Castle, NY, dod 5/1/1885, age 70 yrs	1860 census No. Castle, NY
677		
1213	MPBP: died in Greenwich, CT, born Glenville, Greenwich, CT, dod 11/17/1896	1900 census Stamford, CT: dob Dec. 1888
576		
673	RL list, p 81, no #	
843	MPBP: died in Greenwich, CT, born NYC, dod 2/1/1908, age 79 yrs	1930 census Stamford, CT
632		
71		Rennolds-Reynolds family of England and Virginia 1530-1948, by Stephen Tillman: dob 6/15/1856; dod 8/4/1931
348		1850 - 1860 census No. Castle, NY
633		
574	MPBP: died in Middle Patent, NY; SM list: dob 7/26/1815; maiden name Feeks (Lander)	census: 1870 Greenwich, CT (Lucy M. Derby, age 8); 1930 Greenwich, CT; Reynolds family, by Stephen Tillman
108		
672		
1438	MPBP: died in Ridgefield, CT	1900 census Stamford, CT: residing with parents Thomas and Susan Garland
669		
844		1860 census No. Castle, NY
979	SM list: dod 10/20/1860, age 65 yrs 5 mos 15 dys	
446	maiden name Hobby (Lander)	1860 census No. Castle, age 60 residing with Matthew and Louise O'Brien; not found in 1870 census
447		
666	MPBP: died at Middle Patent, NY; maiden name Potter (Lander)	
1439	MPBP: died in Banksville, NY	1850 & 1860 census No. Castle, NY
579		
931	MPBP: died in Norwalk, CT, born Greenwich, CT: name is Susan	
668		
1211		1860 census No. Castle, NY
932		1900 census Greenwich, CT: Susan Reynolds, born March 1858, age 42
1440	MPBP: died in Greenwich, CT, born Bedford, NY	
676		1900 census Greenwich, CT: born Jan. 1823; Bedford Historical Records, V. IX p 154
814		1900 census Stamford, CT
1441	SM list	
1442	MPBP: died in No. Castle, NY; SM list	1880 census No. Castle, NY, Carrie Rich, age 25
815	MPBP: died in No. Castle; S. Mead list: dod 4/29/1892, age 1 mo 4 dys; RL: stone buried	1880 census No. Castle, NY, Carrie Rich, age 2, dau of John and Carrie
809		
1443	SM list	
1444	SM list	1900 census No. Castle, NY: parents John and Orinda Rich
813	MPBP: died in No. Castle, NY	1900 census No. Castle, NY: parents John and Orinda Rich
810	MPBP: died in Greenwich, CT, dod 10/10/1908 age 80 yrs; maiden name Sniffin (Lander)	1860 census No. Castle, NY: Ida A. Sniffin, age 5
812	dod may be 5/5/1931	
1445	MPBP: died in Harlem Hospital, NY	
1446	MPBP: died in Greenwich, CT, born Switzerland	
973		
1447	MPBP: died in Brooklyn, NY	
360	SM list: dod 1/22/1846, age 10 days	
359	SM list: dod 3/7/1846	
1448	MPBP: died in Poughkeepsie, NY	
103		
737		
740		
102		

Middle Patent Rural Cemetery - Alphabetical List

ID#	LAST NAME	FIRST NAME	RL #	RELATIONSHIP	BORN	DIED	AGE
739	RUNDLE	Benoni	1520			6/4/1863	70 yrs 1 mon
738	RUNDLE	Catherine E.	1519	wife of Alfred Rundle		5/19/1894	79 yrs 5 mos 23 dys
101	RUNDLE	Charles	910		1870	11/16/1828	66 yrs 10 mos 2 dys
741	RUNDLE	Charles	1522			9/21/1882	46 yrs 9 mos
1449	RUNDLE	Charles				11/16/1825	66 yrs 10 mos 2 dys
100	RUNDLE	Cynthia	909			7/17/1844	82 yrs 8 mos 10 dys
736	RUNDLE	Deborah	1517		3/14/1789	10/21/1867	
742	RUNDLE	Elizabeth M.	1523	<i>Charles' sister</i>	1823	10/30/1901	68 yrs 3 mos
96	RUNDLE	Fanny	905	wife of William Rundle		5/1/1865	76 yrs 8 mos 1 dy
97	RUNDLE	Fanny Eliza	906	dau William and Fanny Rundle		1/5/1828	6 yrs 4 mos
99	RUNDLE	Hannah	908			3/25/1853	57 yrs 8 mos 14 dys
98	RUNDLE	James	907			7/14/1856	56 yrs 10 mos 13 dys
105	RUNDLE	Stephen	914	son of Charles and Cynthia Rundle		12/8/1812	15 yrs 1 mon 12 dys
95	RUNDLE	William	904			3/12/1857	70 yrs 9 mos 28 dys
104	RUNDLE	William Augustus	913	son of William and Fanny Rundle		7/23/1819	11 yrs 9 mos 6 dys
554	SARLES	Alonzo W.	1341	[son of James M. and Esther A. Sarles]	1857	1936	
1035	SARLES	Benjamin M.	1808	son of Peter and Mary Ann K. Sarles		1/29/1856	17 yrs 1 mon 19 dys
1032	SARLES	Clorinda	1805	wife of Milen Sarles		4/13/1865	68 years
3	SARLES	Elizabeth Ann	813	wife of Ira Sarles		1/25/1837	19 yrs 10 mos 20 dys
334	SARLES	Esther	1128	wife of Joseph Sarles	1845	8/14/1853	87 years
555	SARLES	Henrietta Brown	1342	wife of Alonzo W. Sarles		1938	
335	SARLES	Joseph	1129	[husband of Nancy S. Brundage Sarles; son of Joseph B. and Hester Sarles]		12/8/1853	80 years
1450	SARLES	Joseph B.			5/31/1815	6/8/1891	76 years
1034	SARLES	Mary Ann K.	1807	wife of Peter Sarles		9/19/1860	
1451	SARLES	Mary Elizabeth				10/2/1889	50 years
1031	SARLES	Milen	1804			12/29/1860	85 years
339	SARLES	Nancy	1133	wife of Joseph B. Sarles; [dau of Joseph S. Brudage]	3/25/1818	6/16/1884	66 yrs 10 mos 7 dys
1033	SARLES	Peter	1806			4/26/1882	
340	SARLES	Rhoda	1134	dau of Joseph B. and Nancy Sarles		2/1/1844	2 days
1452	SAWYER	Charles Orville		son of Orville A. and Frances R. Brown Sawyer		1/19/1879	1 year
1453	SAWYER	Frederick H.		child of Carmino Scespello and ? Di Cessa		10/31/1907	46 years
1454	SCESPELLO	Annunziata Elsie				4/22/1908	1 month
1286	SCHAEFER	Joseph A.	p 110		1867	2/16/1929	
1280	SCHNELL	Edward A. [M.D.]	2048		1859	1935	
1122	SCHOFIELD	Caroline A.	1892		1854	1941	
1121	SCHOFIELD	Joseph S.	1891			1938	
1455	SCOFIELD	Charlotte		dau of George and Sarah Clarke Prindle		5/12/1913	65 years
1106	SCOFIELD	Eveline Sutherland	1876	wife of W.L. Scofield		10/30/1884	24 yrs 10 mos 21 dys
1217	SCOTT	Elizabeth Keely	1986			Aug. 1928	
442	SEARLES	Eugenia [Jennie E.] Lyons	1234	wife of William H. Sarles; dau of Henry Lyons	1862	1909	47 years
23	SEARLES	Eugenia Lyons	833		1862	1909	
725	SEARLES	James	1505			3/22/1867	71 yrs 1 mon 22 dys
444	SEARLES	James R.	1236	[son of William & Eugenia Sarles]	10/19/1896	2/23/1942	
24	SEARLES	William H.	834		1862	1928	
443	SEARLES	William H.	1235	[husband of Eugenia Lyons Searles; son of Joseph B. & Nancy Brundage Sarles]	1852	1928	
425	SEE	William W.	1216	son of James and Temperance See		3/2/1857	20 yrs 10 mos 21 dys
1278	SELICK	Amos L.	2046		1858	1930	
1279	SELICK	Mary L. Birdsall	2047	wife of Amos L. Sellick	1866	1928	
1109	SENSION	H. Maria	1879	[dau of Henry & Perlina Sension]	12/24/1827	9/26/1904	76 years
1107	SENSION	Henry	1877			2/1/1892	91 yrs 5 mos 2 dys
1108	SENSION	Perlina	1878	wife of Henry Sension		4/19/1869	69 yrs 3 mos 13 dys
1110	SENSION	Sarah A.	1880	[dau of Henry & Perlina Sension]	5/24/1832	4/28/1922	
147	SHERWOOD	Alfred	952			5/5/1847	52 yrs 10 mos
148	SHERWOOD	Elizabeth	953	wife of Alfred Sherwood		7/23/1880	85 yrs 5 mos
207	SHUTTS	Johnnie	1009	son of Adam and Mary E. Shutts		8/14/1872	1 yr 1 mon 2 dys
206	SHUTTS	Mary E. [Eliza]	1008	wife of Adam Shutts	6/6/1836	1/8/1908	71 years
1142	SLAWSON	Maria Miller	1912	wife of Eli Slawson		5/14/1889	88 years
35	SLAWSON	Sarah Ann Olmstead	845	wife of Dr. Leander Slawson	8/20/1807	2/10/1901	93 years
1288	SMART	Emeline Finch	p 53	wife of Charles Smart		10/23/1868	33 yrs 2 mos 4 dys
8	SMITH	Abigail	818	wife of Benjamin Smith	1757	4/8/1829	71 yrs 10 mos 27 dys

Middle Patent Rural Cemetery - Alphabetical List

ID#	NOTES	SOURCE
739		
738	MPBP: died in Brooklyn, NY	
101		
741		
1449	SM list	
100	SM list: 82 yrs 3 mos 1 dy; maiden name Platt (Lander)	
736		
742	MPBP: died in No. Castle, NY	
96	maiden name Brush (Lander)	
97		
99		
98		1850 census Greenwich, CT: Hannah Rundle, age 54
105		1850 census Greenwich, CT: James Rundle, age 50
95		
104		
554		
1035	SM list: age 17 yrs 1 mon 10 dys	census records: 1860 to 1880 & 1920 No. Castle, NY
1032	SM list: dod 4/15/1865, age 65 yrs	
3		
334		
555		
335		1920 census No. Castle, NY
1450	MPBP: died in Armonk, NY; wife, Nancy is #1133; parents are #1128 & #1129	Death Certificate: dod 6/8/1890; 1860 census No. Castle, NY
1034	SM list: age 44 yrs 7 mos	
1451	MPBP: died in Stamford, CT; alternate spelling: Searles	
1031		
339	MPBP: died in Armonk, NY: age 65 yrs	
1033		1860 census No. Castle; death certificate
340		
1452	MPBP: died in Greenwich, CT	
1453	MPBP: died in Stamford, CT, born Kent, CT	
1454	MPBP: born and died in Greenwich, CT	
1286		
1280		
1122		
1121		1900 census Greenwich, CT: born Oct 1861
1455	MPBP: died in Greenwich, CT, born North Castle, NY	1900 census Greenwich, CT: born Dec. 1856
1106	MPBP: died in Rye, NY	
1217		
442	MPBP: died in Armonk: dod 3/6/1909; variation in spelling: Sarles	
23	Crossed off R.Lander list & entered as #1234 (same information)	1900 census for No. Castle, NY: Eugenia Sarles, age 38, born May 1862
725	SM list: dod 5/22/1867	
444		
24	Crossed off R.Lander list & entered as #1235 (same information)	1900 census for No. Castle, NY: James R. Sarles, age 3, born Oct. 1896
443		
425	SM list: dod 3/2/1837, age 20 yrs 10 mos 2 dys; can't locate family in 1850 census	1860 & 1900 census No. Castle, NY: William H. Sarles, age 47, born Nov. 1852
1278		
1279		
1109	MPBP: died in No. Castle, NY	1860 & 1880 census No. Castle, NY
1107	MPBP: died in No. Castle, NY	1860 & 1880 census No. Castle, NY
1108		1860 census No. Castle, NY
1110		1860 & 1880 census No. Castle, NY
147		
148	maiden name Finch (Lander)	
207		
206	MPBP: died in No. Castle, NY, age 71 yrs; maiden name Feeks (Lander)	1860 - 1900 census No. Castle, NY
1142	MPBP: died in Greenwich, CT, dod 5/15/1889	1860 census Greenwich, CT, residing with Samuel & Ann Parks
35	MPBP: died in No. Castle, NY; SM list: dod 2/20/1901	1900 census No. Castle, NY
1288		1850 census Mt. Pleasant, NY; Emeline Finch age 15
8	SM list: age 74 yrs 10 mos 27 dys	

Middle Patent Rural Cemetery - Alphabetical List

ID#	LAST NAME	FIRST NAME	RL #	RELATIONSHIP	BORN	DIED	AGE
538	SMITH	Abigail A.	1327	dau of Henry and Mehetable Smith	1845	12/16/1902	81 years
1054	SMITH	Amanda Banks	1824	wife of William E. Smith; [dau of Ezra and Hester Brundage Banks]	2/16/1750	1924	
7	SMITH	Benjamin	817		1770	11/3/1822	72 years
74	SMITH	Benjamin	885	son of David and Hannah Smith	2/16/1775	5/27/1860	90 years
5	SMITH	Benjamin, Jr.	815			4/24/1849	74 years
77	SMITH	David	888	son of David and Hannah Smith		10/2/1788	26 years
476	SMITH	Deborah	1266	wife of James Smith	10/23/1783	7/25/1855	
125	SMITH	Eliza	930	dau of James and Deborah Smith		8/10/1831	20 yrs 3 mos 25 dys
1287	SMITH	Elroy	p 110		7/19/1858	12/25/1931	
818	SMITH	Frances Amelia	1597	dau of Samuel and Maria Smith	5/25/1830	5/3/1832	
76	SMITH	Hannah	887	widow of David Smith		7/24/1816	76 yrs 6 mos 4 dys
124	SMITH	Hannah	929		1755	3/18/1828	73 years
536	SMITH	Henry	1325		1783	11/10/1855	72 yrs 6 mos 5 dys
182	SMITH	Henry B.	986	son of Lockwood B. and Ann A. Smith		11/10/1864	7 mos 11 dys
475	SMITH	James	1265		7/7/1780	7/31/1851	
709	SMITH	James Merritt	1494		1848	1931	
75	SMITH	Joshua	886	son of David and Hannah Smith		12/27/1856	89 years
710	SMITH	Libbie Mead	1495	wife of James M. Smith	1860	1943	
4	SMITH	Maria	814	wife of Benjamin Smith, Jr.	1793	12/8/1863	70 yrs 9 mos 5 dys
184	SMITH	Maria	988	wife of Stephen Smith		10/15/1878	79 yrs 7 mos 3 dys
817	SMITH	Maria Hobby	1596	wife of Samuel P. Smith; [dau of David and Anna Reynolds Hobby]	9/9/1797	1/18/1846	
78	SMITH	Mary	889	[dau of David and Hannah Smith]	8/26/1780	2/1/1850	
708	SMITH	Mary Peck	1493	wife of Richard Smith	4/22/1826	10/10/1900	74 years
537	SMITH	Mehetable Waring	1326	wife of Henry Smith	1784	12/9/1880	93 yrs 8 mos 18 dys
707	SMITH	Richard	1492		2/8/1825	2/10/1905	80 years
816	SMITH	Samuel P. [Purdy]	1595		3/9/1798	1/14/1884	
1456	SMITH	Shadrack		son of James and Deborah Smith		3/29/1897	84 years
183	SMITH	Stephen	987			12/30/1862	67 yrs 11 mos 4 dys
1053	SMITH	William Emmet	1823		1849	1924	
589	SNIFFEN	"Baby" Ruth	1375	dau of William and Ellen Hobby Sniffen			7 mos 4 days
590	SNIFFEN	"Little" May	1376	dau of William and Ellen Hobby Sniffen	1852	1922	
588	SNIFFEN	Ella C. Hobby	1374.1	[wife of William Sniffen; dau of George and Deborah Hobby]	1861	1946	
1045	SNIFFEN	George H.	1817.1		1870	1956	
1046	SNIFFEN	Nellie	1817.2	wife of George H. Sniffen; [dau of John S. and Mary Taylor Lounsbury]	1891	1963	
1047	SNIFFEN	William Lounsbury	1817.3	[son of George H. and Nellie Lounsbury Sniffen]		4/3/1887	68 yrs 2 mos 28 dys
776	SNIFFIN	Abby Jane Feeks	1556	wife of William Sniffin		10/22/1888	73 years
1457	SNIFFIN	Allen			1818	3/16/1900	81 years
271	SNIFFIN	Ann Reynolds	1071.1	wife of Jeremiah Sniffin; [dau of Isaac and Prudence Seely Reynolds]	9/10/1815	1/30/1892	
744	SNIFFIN	Benjamin	1525		9/2/1851	4/4/1919	
777	SNIFFIN	Caroline K. Sniffen	1557	wife of Enoch Sniffin; dau of Benjamin Sniffin		5/9/1874	1 yr 8 mos
214	SNIFFIN	Carrie Estelle	1016	dau of Lyman and Julia Sniffin	9/2/1884	7/25/1885	
1458	SNIFFIN	Eliza H.		dau of George W. and Seraphine Sniffin		6/2/1895	76 years
1459	SNIFFIN	Elizabeth		[probably wife of Allen Sniffin]	2/20/1822	6/20/1890	68 years
745	SNIFFIN	Emma Jane	1526	wife of Benjamin Sniffin	6/25/1838	1/22/1916	
778	SNIFFIN	Enoch	1557		1886	9/28/1891	5 years
268	SNIFFIN	Estella S.	1069	dau of Jeremiah and Sarah Elizabeth Saries Sniffen; [grandchild of Jeremiah and Ann Sniffin]	1880	1970	
961	SNIFFIN	Eva Hunter	1735.2	[wife of Lyman Sniffin; dau of Joseph G. and Louisa Hunter]	1/31/1856	2/2/1928	
943	SNIFFIN	George W.	1719	[son of Benjamin and Emma Jane Sniffin]	1815	1893	
270	SNIFFIN	Jeremiah	1071		1849	1917	
406	SNIFFIN	Katherine [Kate] M.	1199	wife of William Sniffin	1889	1972	
407	SNIFFIN	Katherine F.	1199.1	dau of William and Katherine M. Sniffin	1884	1/13/1894	9 years
269	SNIFFIN	Leroy	1070	son of Jeremiah and Sarah Elizabeth Saries Sniffen; [grandchild of Jeremiah and Ann Sniffin]	1876	1940	
960	SNIFFIN	Lyman	1735.1	[son of Jeremiah, Jr. and Sarah E. Saries Sniffin]		1/30/1876	3 yrs 6 mos 12 dys
1460	SNIFFIN	May		dau of William T. and Ellen C. Sniffin		8/3/1859	80 years
771	SNIFFIN	Reuama	1551	wife of Nathan Sniffin; dau of Enoch Avery and Dorcas Woolsey	3/20/1856	4/15/1935	
944	SNIFFIN	Seraphine	1720	wife of George W. Sniffin; [dau of Oliver B. and Eliza Hobby Finch]	1872	1944	
408	SNIFFIN	Whitmond C.	1199.2	son of William and Katherine M. Sniffin	1839	1902	62 years
405	SNIFFIN	William	1198	[son of Jeremiah and Ann Reynolds Sniffin]		12/20/1851	39 years
775	SNIFFIN	William	1555		1821	1901	
285	SPEIGHTS	John S.	1082				

Middle Patent Rural Cemetery - Alphabetical List

ID#	NOTES	SOURCE
538	MPBP: died in South Orange, NJ	
1054		David Brundage and His Descendants by R. Lander, p 12.
7		
74	MGB: dob 5/28/1769 or 1770, never married	Story of Mary Guion Brown by B. Massi; p 8
5		
77	MGB: born 1762, never married	Story of Mary Guion Brown by B. Massi; p 8
476	maiden name Lounsbury (Lander)	
125	parents: James Smith (#1265) and Deborah Smith (#1266)	
1287	RL note: wife was Minnie Hobby	
818		Smith's Tavern Revisited by R. Lander, No. Castle History, Vol. 4, #1, 1977 (NCHS Pub.), p 11
76	maiden name Lounsbury (Lander); MGB: born 1740	Story of Mary Guion Brown by B. Massi; p 8
124	maiden name Lounsbury (Lander)	
536		
182		
475		
709		1900 census Greenwich, CT: dob Aug. 1848
75	MGB: born 1767, never married	Story of Mary Guion Brown by B. Massi; p 8
710		1900 census Greenwich, CT: dob July 1860
4		
184	MPBP: died in Greenwich, CT, age 79 yrs; maiden name Lockwood (Lander)	
817	dau of #931 & #932	Smith's Tavern Revisited by R. Lander, No. Castle History, Vol. 4, #1, 1977 (NCHS Pub.), p 11
78	MGB: never married	Story of Mary Guion Brown by B. Massi; p 8
708	MPBP: died in No. Castle, NY	
537		
707	MPBP: died in Katonah, NY	
816	MPBP: died in No. Castle, NY, age 87 yrs	Smith's Tavern Revisited by R. Lander, No. Castle History, Vol. 4, #1, 1977 (NCHS Pub.), pp 3 - 18
1456	MPBP: born and died in Greenwich, CT	
183		
1053		David Brundage and His Descendants by R. Lander, p 12.
589	no dates	
590	illegible	
588	RL note: "no stone at her request", p 77, no #	1860 census No. Castle, NY: Ellen C. Hobby, age 8, dau of George and Deborah
1045	RL note: buried in Lounsbury Plot; p 98, no #	census: 1900 Greenwich, CT; 1910 Port Chester, NY
1046	RL note: buried in Lounsbury Plot; p 98, no #; parents #1816 & #1817	1880 census Greenwich; dau of Mary Lounsbury, g-daughter of George and Eliza Taylor; 1910 Port Chester, NY
1047	RL list p 98, no #; census records list name as Wallace L	census: 1900 Greenwich, CT, b. April 1891; 1910 Port Chester, NY, age 19
776		
1457	MPBP: died in No. Castle, NY	1880 census No. Castle, NY: Allen Sniffin, age 62 Elizabeth Sniffen, age 61
271	MPBP: died in Armonk, NY; RL: p 62, listed with #1071, no #	1880 census No. Castle, NY
744		1850 - 1880 census No. Castle, NY
777		1860 & 1900 census No. Castle, NY: dob Aug. 1850
214		
1458	SM list	
1459	MPBP: died in White Plains, NY	1880 census No. Castle, NY: Allen Sniffin, age 62 Elizabeth Sniffen, age 61
745	MPBP: died at No. Castle, NY; maiden name Washburn (Lander)	1850 - 1880 census No. Castle, NY
778		1900 census No. Castle, NY
268	MPBP: died in Armonk, NY dob 1886, dod 9/28/1891; RL: dob 1884, dod 1894	Death Certificates; RL & SM lists reversed dates for Leroy and Stella
961	RL list, p 94, no #; parents are #1733 & #1734	census: 1900 No. Castle, NY, born Aug. 1881; 1910 Port Chester, NY; 1920 Darien, CT
943		census records: 1880 New Castle, NY, 1900 No. Castle, NY: George Sniffin, dob Jan 1856
270	MPBP: died at Chestnut Ridge, NY, dod Sept 5, 1893, age 78 yrs	1880 census No. Castle, NY
406	maiden name Farrell (Lander); RL list duplicate: p 62 no # and #1199	1880 & 1900 census No. Castle, NY: Katie M. Sniffin, age 51, born Nov. 1848
407	RL list, top of p. 62, no #	1880 & 1900 census No. Castle, NY: Katie F. Sniffin, age 10, born Oct. 1889
269	MPBP: died in Armonk, NY, dob 1884, dod 1/13/1894; RL: dob 1886 dod 1891	Death Certificates; RL & SM lists reversed dates for Leroy and Stella
960	1880 census: wife, Eva Hunter is dau of Joseph (#1733) and Louisa (#1734); RL: p 94, no #	census records: 1900 North Castle, NY; 1910 Port Chester, NY
1460	SM list	
771	RL list: parents may be from So. Salem; maiden name Avery (Lander)	
944		census records No. Castle, NY: 1870: Seraphine Finch, age 14; 1900: Sarah phine Sniffin, dob March 1856
408	RL list, top of p. 62, no #	1880 & 1900 census No. Castle, NY: Whitmond Sniffin, age 27, born Aug. 1873
405	MPBP: died in Armonk, dod 1/20/1902; RL list duplicate: p 62 no # and #1198	1880 & 1900 census No. Castle, NY: William Sniffin, age 60, born Oct. 1839,
775		
285	MPBP: died in No. Castle, NY, dod 2/5/1901, age 80 years	

Middle Patent Rural Cemetery - Alphabetical List

ID#	LAST NAME	FIRST NAME	RL #	RELATIONSHIP	BORN	DIED	AGE
287	SPEIGHTS	Martha E.	1084		1834	1910	
286	SPEIGHTS	Moses I.	1083		1872	1893	
463	STEVENS	Minnie E. [Eliza] Ferris	1254	wife of Charles A. Stevens; dau of Benjamin F. and Sarah E.C. Ferris	1/25/1857	7/18/1894	37 years
305	STONE	Spencer	1102		8/31/1921	10/20/1922	
925	STORMS	May	1701	dau of Schuyler and Phebe Storms		10/11/1867	5 months
924	STORMS	Phebe A.	1700	wife of Schuyler Storms		8/13/1881	38 yrs 2 mos 7 dys
445	SULLIVANS	Clarissa	1237	wife of James Sullivans		8/29/1828	25 yrs 5 mos 20 dys
135	SUTHERLAND	Anna Jeanette	940	dau of John B. and Harriet Sutherland	8/23/1811	9/19/1854	
140	SUTHERLAND	Deborah	945	wife of Silas Sutherland		8/12/1826	44 yrs 4 mos 10 dys
436	SUTHERLAND	Deborah	1227	wife of Deacon Silas Sutherland		4/8/1781	31 yrs 6 mos
640	SUTHERLAND	Deborah	1426	wife of Silas Sutherland		1/22/1866	78 yrs 11 mos 4 dys
1461	SUTHERLAND	Deborah Ann		[wife of George Sutherland]; dau of James Searles		1/12/1913	87 years
1289	SUTHERLAND	Esther	p 53			no dates	
1462	SUTHERLAND	George				8/30/1883	69 years
138	SUTHERLAND	Harriet	943	widow of John B. Sutherland		9/25/1839	49 years
137	SUTHERLAND	John B.	942			7/24/1826	45 years
432	SUTHERLAND	Laura	1223			10/12/1850	48 yrs 3 mos 27 dys
431	SUTHERLAND	Lydia	1222		1/12/1778	3/15/1851	
433	SUTHERLAND	Mary	1224			6/26/1845	36 yrs 11 mos 28 dys
86	SUTHERLAND	Roger	895			11/16/1798	79 years
1463	SUTHERLAND	Samuel		[probably son of George and Deborah Sutherland]		8/28/1894	38 years
1105	SUTHERLAND	Samuel F.	1875			2/10/1886	84 years
437	SUTHERLAND	Sarah	1228	wife of Deacon Silas Sutherland		10/9/1840	88 years
136	SUTHERLAND	Sarah Ann	941	dau of John B. and Harriet Sutherland		10/19/1827	12 years
139	SUTHERLAND	Silas	944			1/6/1859	81 yrs 11 mos 24 dys
438	SUTHERLAND	Silas	1229			12/10/1846	91 yrs 10 mos 5 dys
1290	SUTHERLAND	William	p 53			1761	
1087	SUTTON	Deborah Sewing	1857	wife of Levi Sutton		1/8/1919	81 yrs 9 mos 26 dys
1086	SUTTON	Levi	1856			4/12/1891	56 yrs 18 dys
1090	TALLMAN	Andrew J.	1860		1859	1934	
1091	TALLMAN	Jessie A.	1861		1858	1936	
1092	TALLMAN	William	1862		1842	1927	
1052	TANNER	Harriet Banks	1822	wife of Samuel Tanner; [dau of Ezra and Hester Brundage Banks]	9/27/1855	3/27/1938	
1077	TEAGUE	Catharine Mosher	1847	dau of Richard and Mahitable Mosher		9/4/1860	4 yrs 6 mos
731	THATCHER	Emma Matilda	1511	dau of George E. and Clarissa J. Thatcher		4/16/1862	39 yrs 7 mos 19 dys
729	THATCHER	George E.	1509	[first husband of Clarissa J. Ingersoll]		6/15/1856	2 months
969	THOMAS	Ann Aletta	1743	dau of John and Mary C. Thomas		4/8/1883	87 yrs 6 mos 1 day
966	THOMAS	Annie Finch	1740	wife of James Thomas		2/13/1860	38 yrs 8 mos 13 dys
967	THOMAS	Benjamin	1741			10/5/1911	70 years
1464	THOMAS	Daniel Finch		son of Benjamin and Anna Finch Thomas		6/28/1894	79 years
968	THOMAS	Deborah	1742	wife of Samuel B. Thomas		6/1/1913	85 years
1465	THOMAS	George				8/27/1858	61 yrs 1 mon 12 dys
965	THOMAS	James	1739		7/27/1825	4/5/1907	
921	THOMAS	Samuel B. [Brown]	1697		2/9/1843	2/1/1917	
920	THOMAS	Sarah E.F.	1696	[wife of Samuel B. Thomas; dau of Daniel B. and Mary Lounsberry Finch]		1/15/1908	77 years
1466	THOMAS	Sarah Maria		daughter of James and Ann Finch Thomas		2/7/1883	3 years
1098	TODD	Claude Harold	1868		8/3/1853	3/17/1887	33 years
1097	TODD	Ella	1867			9/11/1895	74 years
945	TOMS	Mary R.	1721	wife of George W. Reynolds [1st] & George W. Toms [2nd], [dau of Thomas Potter & Bethia Paddock]		4/6/1812	26 years
93	TOWNSEND	Susannah	902	wife of Jacob Townsend	1859	1928	
595	TRIPP	Christena Hobby	1381	wife of Henry L. Tripp, [dau of George and Deborah Hobby]	5/2/1898	11/27/1903	5 years
596	TRIPP	Deborah	1382	dau of Henry and Christena Tripp	1859	1936	
594	TRIPP	Henry L.	1380				2 months
597	TRIPP	Marion [Maria] L.	1383	dau of Henry and Christena Tripp		1/24/1914	
1467	TUCKER	Mary Elizabeth			8/25/1834	1/20/1900	65 years
441	TUCKER	Samuel P.	1232	son of Joseph Tucker		2/21/1913	75 years
1468	TULLMAN	Cornelia A.		TALLMAN		11/16/1902	72 years
1469	TULLMAN	George					
570	TYLER	Charles B.	1357		1/28/1843	5/12/1904	61 years
571	TYLER	Mary Emily	1358	wife of Charles B. Tyler; dau of Egbert & Caroline Littell	3/28/1841	12/16/1892	51 years

Middle Patent Rural Cemetery - Alphabetical List

ID#	NOTES	SOURCE
287	MPBP: died in No. Castle, NY, dod 9/21/1910, age 76 yrs	
286	MPBP: died in Middle Patent, NY, dod 4/14/1893, age 20 yrs	
463	MPBP: died in Greenwich, CT, born in Fordham, NY	
305		1870 census NYC: Minnie E. Ferris, age 13
925		
924	maiden name Ferris (Lander)	
445		
135		
140	maiden name Green (Lander)	
436	maiden name Banks (Lander)	
640		
1461	MPBP: died in Norwalk, CT, born Bedford, NY	
1289	RL note: field stone	1880 census for Greenwich, CT: George Sutherland, age 67, wife, Deborah, age 56, son, Samuel, age 27
1462	MPBP: died in Greenwich, CT	
138	maiden name Hobby (Lander)	1880 census for Greenwich, CT: George Sutherland, age 67, wife, Deborah, age 56, son, Samuel, age 27
137		
432		
431		
433		
86		
1463	MPBP: died in Wethersfield, CT	
1105	MPBP: died in Bradentown, FL, dod 2/10/1887	1880 census for Greenwich, CT: George Sutherland, age 67, wife, Deborah, age 56, son, Samuel, age 27
437		
136		
139	RL list: p 56, #944, information regarding S. Sutherland's religious affiliation	
438	Deacon of church	
1290	RL note: field stone	
1087		
1086	MPBP: died in Greenwich, CT, dod 4/13/1891	
1090	RL: no dates	
1091	maiden name Finch (Lander)	
1092		
1052		
1077		David Brundage and His Descendants by R. Lander, p 12.
731		1860 (age 5) & 1870 (age 15) census Bedford, NY
729		1860 census Greenwich, CT; Emma M. Thatcher, age 4
969		1860 census Greenwich, CT
966	MPBP: died in Greenwich, CT	
967		
1464	MPBP: died in Greenwich, CT, born No. Castle, NY	
968	MPBP: died in No. Castle, NY; maiden name Lounsberry (Lander)	
1465	MPBP: died in NY	
965		
921	MPBP: died in No. Castle, NY, age 81	1900 census No. Castle, NY: dob July 1825
920	maiden name Finch (Lander)	1860 to 1900 census No. Castle: dob Feb 1843
1466	MPBP: died in Greenwich, CT	
1098	MPBP: died in Greenwich, CT	
1097	MPBP: died in Greenwich, CT; maiden name Peck (Lander)	
945	MPBP: died in Stamford, CT, born No. Salem, NY	census records: 1860 No. Castle; 1880 Stamford, CT
93		
595		
596	MPBP: died at Greenwich, CT	1860 census No. Castle, NY
594		
597	MPBP: died at Greenwich, CT, born Greenwich, CT; dod 9/16/1903, age 1 month?	
1467	MPBP: died in Port Chester, NY	
441	MPBP: died in Greenwich, CT, born No. Castle, NY	
1468	MPBP: died in No. Castle, NY	
1469	MPBP: died in Hospital, NY	
570	MPBP: died in Old Pt. Comfort, VA	
571	MPBP: died in Newport News, VA	1850 & 1860 census No. Castle, NY

Middle Patent Rural Cemetery - Alphabetical List

ID#	LAST NAME	FIRST NAME	RL #	RELATIONSHIP	BORN	DIED	AGE
572	UNGRICH	Emma Leonora	1359	wife of Henry Ungrich, Jr.; dau of Charles B. and Mary E. Tyler	1/22/1865	3/23/1938	
36	VAIL	Mabel E.	846	dau of Burros [Burrows] J. and Bertha Vail		10/16/1891	11 mos
41	VAIL	Mary Lizzie	851	[dau of Samuel and Mary Louisa Vail]	2/13/1877	12/18/1934	
38	VAIL	Mary Louisa Feeks	848	wife of Samuel Vail; [dau of John and Jane Feeks; mother of Burrows Vail]	1851	1926	
37	VAIL	Ralph H. [Harold]	847	son of Burros [Burrows] J. and Bertha Vail		7/25/1893	11 mos 14 dys
121	VAN BRAMER	Abigail	926	wife of Abraham van Bramer		10/30/1845	76 yrs 20 dys
1301	VAN EVEREN	Gertrude	p 67	dau of Phillip and Elizabeth C. Van Everen		6/8/1877	1 yr 8 mos
910	VAN ZANDT	Bathsheba	1686	wife of Garrett B. Van Zandt; [dau of Jonathan, Jr. and Sarah Brown Finch]		4/26/1884	80 yrs 6 mos 28 dys
909	VAN ZANDT	Garrett B.	1685			11/13/1845	41 yrs 2 mos 26 dys
912	VAN ZANDT	Jacob Green	1688	son of Garrett B. and Bathsheba Van Zandt		12/12/1853	18 yrs 6 mos 6 dys
911	VAN ZANDT	Sarah Jane	1687	dau of Garrett B. and Bathsheba Van Zandt		11/23/1844	12 yrs 10 mos
419	VITSTOCK	Volunte	1210			2/20/1852	36 yrs 11 mos 6 dys
1470	VOELCKER	Philip				10/10/1908	3 weeks
1471	WALKER	Elizabeth M.				8/25/1898	2 years
1472	WALKER	Mary L. Lounsbury		wife of George W. Walker	10/8/1847	8/26/1884	
1230	WASHINGTON	Laura A.	1999		9/6/1868	11/4/1947	
1222	WATERBURY	Arthur S.	1991	[son of Squire and Letitia Waterbury]	1876	1951	
1221	WATERBURY	Bertha M.	1990	[probably dau of Squire and Letitia Waterbury]	11/7/1880	7/2/1882	
1227	WATERBURY	David H.	1996	[son of Squire and Letitia Waterbury]	1873	1945	
1223	WATERBURY	Elsie M.	1992	wife of Arthur S. Waterbury	1882	no date	
1238	WATERBURY	Frances E. Barrett	2007	wife of Frederick G. Waterbury	1886	1937	
1237	WATERBURY	Frederick G.	2006		1882	19?	
1231	WATERBURY	Harry W.	2000	son of John H. and Mary [Minnie] G. Waterbury	12/31/1893	8/10/1895	1 year
1228	WATERBURY	Kenneth A.	1997	[son of David H. and Mary Waterbury]	7/18/1917	8/2/1925	
1219	WATERBURY	Letitia B.	1988	wife of Squire A. Waterbury	11/8/1844	7/1/1926	
1220	WATERBURY	M. Anna	1989	[dau of Squire and Letitia Waterbury]	8/5/1870	5/29/1896	
1218	WATERBURY	Squire A.	1987		1/9/1839	2/22/1925	
1025	WHITE	Eugene	1798		4/8/1866	6/11/1891	
1029	WHITE	Eugene A.	1802	[son of Eugene White and Laura Brundage]	1891	1946	
1088	WHITE	Robert J.	1858		1890	1945	
68	WHITE	Susan L.	879			2/21/1856	43 yrs 6 mos 9 dys
643	WILCOX	Mary E. Derby	1429	wife of Joseph P. Wilcox; dau of Edward W. and Elizabeth Peck Derby	9/20/1847	3/16/1910	62 years
401	WILLIAMS	Aaron	1194	son of Samuel and Hannah Williams		10/18/1849	9 yrs 11 mos 3 dys
399	WILLIAMS	Harriet Amelia	1192	dau of Samuel and Hannah Williams		3/4/1847	18 yrs 2 mos
211	WILSON	Mary A.	1013			3/26/1874	49 yrs 7 mos 28 dys
193	WISHART	Frank	996.1	son of George and Mary Wishart		8/11/1878	16 yrs 7 mos 27 dys
191	WISHART	George	995			10/3/1873	44 years
192	WISHART	Mary Y.	996	wife of George Wishart		7/21/1882	51 yrs 3 mos 4 dys
1303	WOHL	Henry B.	p 75			1/9/1942	
277	WOOD	Charles R.	1076			5/4/1879	62 yrs 10 mos 7 dys
1235	WOOD	Florence M.	2004		1916	1947	
275	WOOD	Harvey F.	1074		10/1/1841	9/30/1911	70 years
274	WOOD	Irene	1073.1	dau of Charles R. and Mary A. Wood		6/4/1848	1 yr 8 mos 22 dys
273	WOOD	Lavenia	1073	dau of Charles R. and Mary A. Wood		3/22/1853	1 yr 9 mos 11 dys
276	WOOD	Lemon	1075		5/14/1854	1/12/1921	
278	WOOD	Mary A.	1077	wife of Charles R. Wood		3/13/1905	83 yrs 4 mos 6 dys
272	WOOD	Stephen	1072	son of Charles R. and Mary A. Wood		8/5/1853	1 yr 1 mon 8 dys
1083	WOOLSEY	Alice G.	1853	[dau of John and Maria Woolsey]	1875		
1079	WOOLSEY	Electa M.	1849	wife of William Woolsey		8/30/1885	73 years
1080	WOOLSEY	Harriet A.	1850	[dau of William and Electa Woolsey]	1837	1930	
1260	WOOLSEY	Harry	2028	[son of John and Maria A. Woolsey]	1885	1948	
1081	WOOLSEY	John L.	1851	[son of William and Electa Woolsey]	1842	1916	
1082	WOOLSEY	Maria A.	1852	wife of John Woolsey	1850	1938	
821	WOOLSEY	Nathaniel	1600			8/12/1850	63 years
1078	WOOLSEY	William	1848			6/25/1895	85 years
714	WORDEN	Angeline	1498.1	wife of William Worden		3/29/1878	66 yrs 3 mos 4 dys
1012	WORDEN	Caroline Elizabeth	1784	wife of Charles A. Worden		9/6/1871	16 yrs 10 mos 17 dys
1299	WORDEN	Dellia H.	p 65	dau of Jonas A. and Martha Worden		6/28/1863	3 yrs 3 mos 13 dys
165	WORDEN	Fletcher	970		1840	1905	65 years
718	WORDEN	Grace Woolsey	1500.2	wife of Herbert B. Worden	11/6/1880	1981	

Middle Patent Rural Cemetery - Alphabetical List

ID#	NOTES	SOURCE
572		
36	MPBP: died in Glenville, CT, born Glenville, CT, age 10 mos	
41	R. Lander list: dob 2/13/1847; census records: dob is abt 1877	
38		census records: 1880 Greenwich, CT, Lizzie Vail, age 3; 1900 Port Chester, NY: dob Feb. 1878
37	MPBP: died in Greenwich, CT, born Greenwich, CT	census records: 1860 No. Castle; 1880 Greenwich, CT; 1900 Port Chester, NY: born Aug 1851
121		
1301	probably dau. of Elizabeth C. Van Everen Read, #1170; RL list p 67, no #	
910	MPBP: died in Bedford, NY, dod 4/26/1882	
909		Story of Mary Guion Brown by B. Massi - family genealogy, p 153, dob 1803
912		Story of Mary Guion Brown by B. Massi - family genealogy, p 153, dob 1804
911		
419		
1470	MPBP: died in Babies Hospital, NY	
1471	MPBP: died in NYC	
1472	SM list	
1230		
1222		
1221		census records: 1880 Greenwich, CT; 1920 No. Castle, NY
1227		
1223		census records: 1880 Greenwich, CT; 1920 No. Castle, NY; David, age 47, wife, Mary
1238		1920 census No. Castle, NY
1237		census records: 1910 Greenwich, CT; 1920 & 1930 Newtown, CT
1231	MPBP: born and died in Stamford, CT	census records: 1900 & 1910 Greenwich, CT; 1920 & 1930 Newtown, CT
1228		
1219		1920 census No. Castle, NY; David Waterbury family, son, Kenneth A., age 2 yrs 6 mos
1220		census records: 1880 Greenwich, CT; Squire Waterbury family: mother in law, Ann Smith; 1920 No. Castle, NY
1218		1880 census Greenwich, CT; Anna, age 9
1025	MPBP: died at Flatbush, Brooklyn, NY, age 25 yrs	census records: 1880 Greenwich, CT; 1920 No. Castle, NY, residing with family of son, Arthur
1029		
1088		1900 & 1910 census Bronx, NY
68		
643	MPBP: died in Greenwich, CT, born Middle Patent, NY	
401		census records: 1860 & 1900 Greenwich, CT: 1900 age 52, born Sept. 1848, residing with father Edward Derby
399		
211		
193	RL list p 58, no #	
191		1870 census No. Castle, NY
192		1860 & 1870 census No. Castle, NY
1303	RL list p 75, no #	1860 & 1870 census No. Castle, NY
277		
1235		
275	MPBP: died at Tarrytown, NY	
274	RL: p 62, two listings with #1073	
273		
276		
278	MPBP: died at Tarrytown, NY	
272		
1083		
1079	maiden name Sarles (Lander)	census records: 1880 No. Castle, NY (age 5); 1900 No. Castle (age 25)
1080		census records: 1850 Bedford, NY; 1880 No. Castle, NY
1260		census records: 1850 Bedford, NY (age 13); 1880 No. Castle, NY
1081		census No. Castle, NY: 1900 Harry Woolsey, born 1885, age 15, son of John and Maria A.; 1930
1082	maiden name Dixon (Lander)	census records: 1850 Bedford, NY (age 8); 1880 No. Castle, NY (age 38); 1900 No. Castle, NY
821		1900 census No. Castle, NY: residing with this family: Maria's mother, Hannah W. Dixon (age 83)
1078	MPBP: died in Middle Patent, NY, dod 1/24/1895	Smith's Tavern Revisited by R. Lander, No. Castle History, Vol. 4, #1, 1977 (NCHS Pub.), p 9
714	maiden name Bussing (Lander); RL list, p 82, no #	census records: 1850 Bedford, NY; 1880 No. Castle, NY
1012		1850 census No. Castle, NY
1299	RL list p 65, no #	
165	MPBP: died in Brooklyn, NY, dod 2/4/1905	
718	RL list, p 82, no #	
		census No. Castle, NY: 1900 census dob Oct. 1882; 1930 census

Middle Patent Rural Cemetery - Alphabetical List

ID#	LAST NAME	FIRST NAME	RL #	RELATIONSHIP	BORN	DIED	AGE
717	WORDEN	Herbert B.	1500.1	[son of William and Rachel Worden]	10/8/1882	11/23/1964	
395	WORDEN	Jane	1188	wife of Jehiel Worden		1/18/1840	30 yrs 2 mos 20 dys
719	WORDEN	John	1500.3			4/3/1867	66 yrs 8 mos 26 dys
1055	WORDEN	Jonas A.	1825				
720	WORDEN	Marie	1500.4			11/21/1842	64 yrs 10 mos
396	WORDEN	Millison	1189	widow of Stephen Worden		2/15/1921	
210	WORDEN	Prudence A.	1012	dau of Jeremiah and Ann Sniffen	1849	1932	
716	WORDEN	Rachel A.	1500	wife of William B. Worden	1842	no date	
166	WORDEN	Sarah A. Brundage	971	wife of Fletcher Worden		6/1/1832	38 years
397	WORDEN	Stephen	1190			8/19/1887	86 years
1056	WORDEN	Susan A.	1826	wife of Jonas A. Worden		5/18/1884	74 yrs 11 mos 11 dys
713	WORDEN	William	1498		1845	1925	
715	WORDEN	William B.	1499	[son of William and Angeline Worden]		6/2/1911	48 years
1473	WYNN	James E.		son of Thomas and Susan Ellsworth Wynn		8/12/1900	73 years
1474	YUNKE ?	William T.				10/14/1835	1 yr 8 mos
951	ZAR	Ann E.	1727	dau of Isaac and Mary Zar		2/20/1855	23 yrs 11 mos 15 dys
950	ZAR	John	1726	son of Isaac and Mary Zar		6/28/1864	59 yrs 6 mos 6 dys
949	ZAR	Mary	1725	wife of Isaac Zar		9/27/1905	73 years
1475	ZARR	Alonzo				8/10/1891	17 years
1476	ZARR	Edith T					
327		C.A.H.	1121	small stone - no ID other than initials			
331		C.L.	1125	small stone - no ID other than initials			
323		E.L.	1117	small stone - no ID other than initials			
325		H.A.L.	1119	small stone - no ID other than initials			
33		Infant	843				
34		Infant	844				
322		J.H.	1116	small stone - no ID other than initials			
330		L.H.L.	1124	small stone - no ID other than initials			
326		M.L.	1120	small stone - no ID other than initials			
333		M.L.B.	1127	small stone - no ID other than initials			
329		O.G.L.	1123	small stone - no ID other than initials			
328		O.S.	1122	small stone - no ID other than initials			
332		P.S.L.	1126	small stone - no ID other than initials			
324		W.E.L.	1118	small stone - no ID other than initials			

Middle Patent Rural Cemetery - Alphabetical List

ID#	NOTES	SOURCE
717	RL list, p 82, no #	
395	maiden name Finch (Lander)	census No. Castle, NY: 1900 census dob Oct. 1882; 1930 census
719	RL list, p 82, no #	
1055		1930 census No. Castle, NY John Worden, age 8
720	RL list, p 82, no #	
396		1930 census No. Castle, NY: Marie Worden, age 16
210		
716	maiden name Brundage (Lander)	
166		1900 census No. Castle, NY: dob Oct. 1848
397		
1056	maiden name Brundage [or Bussing?] (Lander)	
713		
715		1850 census No. Castle, NY
1473	MPBP: died in Stamford, CT, born England	1850 & 1900 census No. Castle, NY: dob Dec. 1845
1474	MPBP: died at Westchester County	
951		
950		
949	maiden name Miller (Lander); SM list: age 59 yrs 6 mos 16 dys	
1475	MPBP: died in Mt. Kisco, NY; variation in spelling: Zar	
1476	MPBP: died at NYC; variation in spelling: Zar	
327		
331		
323		
325		
33	RL note: "can't find as of 9/1954"	
34	RL note: "stone top broken off and gone"	
322		
330		
326		
333		
329		
328		
332		
324		

The Quaker Burial Ground

The Quakers (Religious Society of Friends) were quite prominent in North Castle. Their meetinghouse was on old Cox Avenue just south of the Sands (Wright's) Mill historic site. (The meetinghouse was moved to historic Smith's Tavern in the 1980's.) The Quaker Cemetery is approximately one mile from the original site and a few hundred feet behind its present site. It is situated on the top of a hill of approximately one acre above Byram Lake Road surrounded by wetlands. There is a right-of-way that crosses Smith's Brook and goes around the cemetery. The stones in this cemetery were repaired in 2004-5. The list that follows was originally taken from the Lander list with additions and corrections made as we read and rubbed the stones in 2000. Since then four other lists came to light, none of which match entirely with what we found on the stones. As with all the cemeteries a card file was made of this cemetery. It shows the information that was taken from all of the lists. The list that follows is from our observation of the stones. (See town map of historic sites.)

	LAST NAME	FIRST NAME	#	SEC.	RELATIONSHIP	BORN	DIED	AGE	NOTES
1	BRUNDAGE	Allen	334	NW	S. of DAVID & ELIZABETH	8/29/1794	1/15/1869	71yr.3mo.23da.	74yr. 5mo. 28da.?
2	BRUNDAGE	Chauncey W.*	338	NW	s. of Allen & Phanny G.	1842	9/4/1864	22yr.10mo.	*Wilcox (Lander).
3	BRUNDAGE	David	395	SE		3/25/1768	4/20/1839	72yr.	
4	BRUNDAGE	David S.	337	NW	s. of Allen & Phanny G.	8/24/1824	1/10/1852	27yr.4mo.15da.	
5	BRUNDAGE	Elizabeth*	396	SE	w. of David	1772	3/10/1857	85yr.5mo.13da.	*Maiden name Lockwood
6	BRUNDAGE	Phanny G.*	335	NE	w. of Allen	1805	4/18/1845	40yr.10mo.18da.	*Maiden name Smith (Lander)
7	BRUNDAGE	Phanny H.*	336	NE	d. of Allen & Phanny G. ^{1st} Lander?	1826	4/10/1856**	30yr.10mo.18da.	*Maiden name Haight(Lander)**1850(Lander)No stone
8	BRUNDAGE	William	397	SE	s. of David & Elizabeth	1802	4/18/1853	50yr.1mo.26da.	
9	CARPENTER	Deborah	no#		w. of Wm. d. of Reese Cock	1767	1805		Not on Lander list. No stone. See card file.
10	CARPENTER	Ferris	315	SW	s. of Wm. & Deborah*	3/5/1796**	5/9/1852	56yr.6da.	Maiden name Cock(B.Carpenter) **Lander info.
11	CARPENTER	Hannah*	no#		w. of Timothy	1743	1872.. 1782	57yr. 39 ?	*Maiden name Ferris. All info B.Carpenter
12	CARPENTER	Hannah*	no#		w. of Jacob B.	6/19/1815	1/10/1872	57	*Maiden name Sands. All info from B.Carpenter
13	CARPENTER	Jacob B.	no#		s. of Reese & Sarah B.*	1812..	1/9/1876	64yr.1mo.13da.	no stone. Info from B. Carpenter.
14	CARPENTER	Jane B.	393		d. of David & Ann		6/6/1847	7yr.9mo.*	*4yr9mo.(Lander)
15	CARPENTER	Julia*	316	SW	w. of Ferris		5/19/1848	50yr.9mo.23da	*Maiden name Chadeayne(Lander)
16	CARPENTER	Reese	no#		s. of Wm. & Deborah	12/10/1789	8/8/1871	81yr.9mo.26da.	All info from B. Carpenter.
17	CARPENTER	Sarah A.	394	NW	d. of David & Anna*	1844*	1/15/1847**	2yr.10mo.1da.	*Info from B. Carpenter. **6/15 (Lander)
18	CARPENTER	Sarah*	no#		w. of Reese	1795..	5/8/1867	72yr.6mo.21da.	*Maiden name Bowron. All info from B.Carpenter
19	CARPENTER	Timothy	no#		h. of Hannah (Ferris)	1740..	1801		All info from B. Carpenter
20	CARPENTER	Walter S.	no#		s. of James & Maria Louise	1870..	1/4/1871	9da.	All info from B.Carpenter
21	CARPENTER	William	no#		s. of Timothy & Hannah (Ferris)	11/20/1768	9/15/1836		All info from B. Carpenter
22	CHEESMAN	Phebe C.	388	SW		1768*	4/24/1850	82	*Info from B.Carpenter
23	COCKS	Daniel	374	SW	s. of Job & Elizabeth		1/18/1836	25yr.9mo.20da.	

	LAST NAME	FIRST NAME	#	SEC.	RELATIONSHIP	BORN	DIED	AGE	NOTES
24	COCKS	David	383	NE	s.of Townsend & Phebe		5/30/1852*	2yr.5mo.	*4/30/1848 (Lander)
25	COCKS	Elizabeth*	376	SW	w.of Job		9/30/1828	59yr.3mo.25da.	*Maiden name Hopkins(Lander)
26	COCKS	Hannah	377	SW	d.of Job & Elizabeth		6/25/1808	16yr.5mo.15da.	
27	COCKS	Job	375	SW	s.of Rees & Hannah*		10/6/1834	66yr.4mo.14da.	*Maiden name Robbins on Eardeley list
28	COCKS	John	379	SW	s.of Job & Elizabeth		12/9/1829	26yr.5mo.20da.	
29	COCKS	Mary*	373	SE	w.of Thomas		3/1/1828	21yr.6mo.21da.	*Maiden name Tripp (Lander).
30	COCKS	Phebe	380	NW	w.of Robert		9/19/1852	61yr.4mo.29da.	
31	COCKS	Robert	378	NW	s.of Joshua & Elizabeth		9/5/1866**	79yr.1mo.19da.	
32	COCKS	Thomas	384	SE	s.of Job & Elizabeth*		6/14/1834	32yr.10mo.18da.	*Eardeley list
33	COCKS	Townsend	382	NE	s.of Robt. & Phebe (Carpenter)*		3/30/1853	41yr.2mo.	*Eardeley list
34	COMBS	Illegible	386	SW?			4/2/1881	84yr.5mo.4da.	Can't find.
35	COMBS	John	no#	SW?	h..of Susannah		12/14/1844	78yr.4mo.5da.	No stone. All info B.Carpenter
36	COMBS	Peter	403	SW			4/2/1884	81yr.5mo.24da.	
37	COMBS	Susannah	387	SW	w.of John		5/2/1850*	76yr.3mo.	*1856 (Lander)
38	COX	Annis*	385	SE	w.of Thomas Cocks	9/22/1807	12/15/1889		*Maiden name Brundage (Lander) Cox on stone.
39	DAYTON	David	301	SE	s.of David & Martha B.	9/21/1800	8/17/1876*		*Also in family bible
40	DAYTON	Elizabeth*	308	SE	w.of Silas		4/6/1866**	71yr.8mo.	*Maiden name Gray (Lander). **Also in family bible.
41	DAYTON	Emeline	303	SE	d.of David & Martha B.	9/17/1805	12/19/1871*		*Also in family bible.
42	DAYTON	Harvey	309	NE		1/14/1822	12/9/1862*	39th yr.**	*Also in family bible. **Must be 40.
43	DAYTON	Hattie	306	NE	d.of David & Martha B.		12/21/1862*	2yr.4mo.27da.	*12/23/1862 in family bible. Stone says 21st.
44	DAYTON	Henrietta	310	NE	d.of Harvey & Mary H.		12/9/1860*	1yr.11mo.14da.	*in N.Y.C.
45	DAYTON	Martha*	300	SE	w.of David		9/30/1854**	95yr.3mo.	*Maiden name Wood (ander).**d.1859 in family bible.
46	DAYTON	Martha B.	304	NE	w.of David		6/28/1872	46yr.6mo.9da.	
47	DAYTON	Sarah	302	SE	d.of David & Martha	4/30/1798*	3/25/1879*		*Also in family bible.
48	DAYTON	Silas	307	SE			5/28/1848*	56yr.10mo.25da.	*Also in family bible. Stone missing. Footstone only.
49	DAYTON	Willie Gray	305	SE	s.of David & Martha B.		3/22/1855*	5yr.6mo.7da.	*1865 in family bible.
50	DISCO	Daniel	391	SE					Can't read stone. In 1790 census, not in 1800. See cd.
51	DISCO	Mary*	392	NE	w.of Daniel		3/13/1856*	60 or 69	*Maiden name Palmer(Lander).**now illegible
52	HEUSTED	Abigail*	342	NE	w.of David D.	12/29/1778	11/2/1876		*Maiden name Waring (Lander)
53	HEUSTED	Amanda	343	?	d.of David D. & Abigail		11/4/1845*	25yr10mo10da**	*1840(Lander). **20yr.Lander.
54	HEUSTED	David D.	341	NE			4/19/1846*	68yr.1mo.1da.**	*4/10(Lander). **11 da.(Lander)
55	HEUSTED	Mary Jane	346	SE	w.of Dr.Nathaniel*		4/9/1852	30yr.	*daughter of Wm.E. & Deborah(Tripp)Palmer(Lander)
56	HOPKINS	Edwin R.	No.#	SE	s.of John & Hannah	9/20/1819	7/30/1848*	38tyr.	*1858 in family bible
57	HOPKINS	Hannah*	312	SE	w.of John T.	9/17/1793	3/27/1852	58yr.6mo.10da.	*Maiden name Dayton(Lander).Stone gone.
58	HOPKINS	James	313	NE		10/14/1767*	8/29/1859	91yr10mo15da**	*Hopkins records.**5da.(Lander).
59	HOPKINS	John T.	311	SE		3/12/1792*	12/15/1868	74or77yrs.	*Hopkins reords. Probably in Hopkins/Dayton plot.
60	HOPKINS	Josephine	312	SE			3/7/1841*	15yr.8mo.	*Also in family bible. Same # as Hannah.2 stones.
61	HOPKINS	Mary*	314	SW	w.of James		1836..	69yrs.	*Maiden name Tripp (Lander)

	LAST NAME	FIRST NAME	#	SEC.	RELATIONSHIP	BORN	DIED	AGE	NOTES
62	KNOWLTON	Carrie S.*	No#		w.of Ingersoll T.	8/2/1836	12/17/1867	31yr.10mo.9da.	*maiden name Carpenter?Body moved.See card file.
63	KNOWLTON	Hannah G.	No#				12/21/1867	2mo.2da.	Body moved.See card file.
64	KNOWLTON	J. Everett	No#				8/30/1896	30yr.4mo.18da.	Body moved. Info from B.Carpenter
65	KNOWLTON	Jacob C.	No#				12/4/1897	30yr.1mo.13da.	Body moved. Info from B.Carpenter
66	LEONARD	R.	402	NW			3/30/1852	77yr.*	*71yr.(Lander)
67	MILLER	Bennett R.	399	SW			1/4/1887	68yr.8mo.6da.	
68	MILLER	Thurza F.	No#	SW	w.of Bennett R.		1/26/1894	78..	Not on Lander list
69	NASH	Francis T.*	361	NE?			1/5/1830	3yr.5mo.2da.	No stone. *Middle name Tripp (Lander)
70	NASH	Phebe*	357	NE	w.of Andrew S.*		5/26/1865	78yr.2mo.	*d.of Daniel & Mary (Palmer)Tripp (Eardeley info)
71	PALMER	Deborah Ann*	348	SE	w.of William		?/23/1863	74yr.3mo.27da.	
72	PALMER	John	400	SE		1/12/1763	4/27/1817	54yr.3mo.13da.*	*15da.(Lander)
73	PALMER	William	347	SE			4/9/1856	69yr.6mo.2da.	Stone buried. Should be left of Deborah Ann
74	SANDS	Benjamin	326	SW	s.of John & Mary(Hall)*	3/14/1794*	1/14/1867	72yr.10mo.	*Eardeley info
75	SANDS	Caroline*	328	SW?			8/4/1860		*Maiden name Cock (Lander)
76	SANDS	Caroline*	381	SW	w.of James**		1834..	44yr.	*Maiden name Cocks(Lander).**d.of Job & Eliz.Cocks
77	SANDS	Daniel	327	SW	s.of Benjamin & Mary H.*	11/21/1816*	10/3or8/1849	32yr.10mo.17da.	*Info from Eardeley
78	SANDS	Eliza	No#	NW	Child: "our dear Eliza"				no dates
79	SANDS	Elizabeth H.	320	NW	*		1834..	26 or 36 yrs.	*May be daughter of John & Mary
80	SANDS	Little Jacob	322	NW					Our Brother." No more on stone.
81	SANDS	James	319	NW	s.of John & Mary*	12/14/1790*	1834..	44yrs.	*info from Eardeley list
82	SANDS	Job	317			1800..	1861..	61yr.	first row of stones
83	SANDS	Little Job	321	NW	Child:only "Little Job"on stone				No more on stone
84	SANDS	John	324	SW		3/10/1767*	1831..	65yr.	*info from Eardeley
85	SANDS	Mary*	323	SW	w.of John		1852?	82 yrs.**	*Maiden name Hall(Lander). **88yr.(Lander)
86	SANDS	Mary H.*	325	SW	w.of Benjamin**	9/13/1793	11/2/1847		*Maiden name Cocks(Lander).**Eardeley list.
87	SANDS	Willie	318	NW	Child: "Little Willie"	1859..	1861..		
88	SARLES	Arthur Smith	390	NW	s.of Merritt & Mary Elizabeth		9/6/1857	5mo.2da.	
89	SMITH	Amy B.	No#		d.of Isaac & Rebecca*		12/5/1844	32yr.9mo.29da.	Not on Lander list. *All info from other lists
90	SMITH	Isaac	No#				7/13/1852	74yr.3mo.26da.	Not on Lander list. All info from other lists
91	SMITH	Levina*	340	NW	w.of Leonard		6/6/1864	67yr.11mo.20da.	*or Lavina
92	SMITH	Leonard	339	NW			11/8/1893	81yr.5mo.5da.*	*6 da. (Lander). 84yr.5mo.5da. other sources. See file
93	SMITH	Rebecca	No#		w.of Isaac		3/14/1869	88yr.5mo.22da.	Info from B. Carpenter
94	SMITH	Sarah	No#		w.of William H.		7/15/1843	43yr.11mo.23da.	Info from B. Carpenter
95	SNIFFEN	Benjamin	333	NW	s.of Benj.& Emily or Emma Jane		2/9/1863 *	9yr.2mo.13da.	*on stone. 1864 (Lander)
96	SNIFFEN	Eliza	332	NW			1827..	25yr.	may be Nathaniel & Mary's daughter
97	SNIFFEN	Eudora	389	NW	d.of Joseph C.& Elizabeth		8/24/1859	8mo.17da.	
98	SNIFFEN	Martha Jane	477	NW			1835..	13yr.	
99	SNIFFEN	Mary*	329	NW	w.of Nathaniel		1828..	48yr.	*Maiden name Clark (Lander)
100	SNIFFEN	Nathaniel	476	NW			3/1866	88yr.	
101	SNIFFEN	Phebe	331	NW			1824*	20yr.**	*1827 (Lander).**29 (Lander)
102	SNIFFEN	Priscilla	330	NW			1848*	90yr.	*1843 on other lists
103	STOUTENBURG	Caroline*	328	SW	w.of Samuel K.or H.	12/11/1820**	8/4/1860	39yr.7mo.21da.	*d.of Benj. & Mary H.(Cock)Sands.**Other source.

	LAST NAME	FIRST NAME	#	SEC.	RELATIONSHIP	BORN	DIED	AGE	NOTES
							4/1/1856	95yr.4mo.29da.	*Maiden name Platt (Lander)
104	TRIPP	Abigail*	351	SE	w.of Benjamin		8/22/1848	71yr.2mo.**	*d.of Samuel & Elizabeth(Cock)Robbins.**74 other lists
105	TRIPP	Abigail	370	SE	w.of John*		11/4/1840*	23yr.10mo.10da.	*Lander list. **20yr.(Lander)
106	TRIPP	Amanda H.	343	NE	d.of D.D. & Abigail Heusted		4/4/1827	69yr.	
107	TRIPP	Benjamin	349	SE		7/3/1850	3/20or30/1866		
108	TRIPP	Charles	367	SE			12/15/1872	85yr.	
109	TRIPP	Charlotte	369	SE			11/6/1828	81yr.11mo.26da.	*Eardeley info.**B.Carpenter info.
110	TRIPP	Daniel	360	SE	s.of Anthony & Mary(Birdsall?)*	12/27/1747**	5/14/1842	24yr.8mo.21da**	*d.of David D. & Abigail Heusted.**10da. (both Lander)
111	TRIPP	Emily	344	NE	w.of Leemon B.*		2/18/1862	51yr.2mo.5da.	*Maiden name Purdy (Lander). Same # as Israel.
112	TRIPP	Esther C.*	354	SE	w.of Israel G.		3/7/1862	71yr.4mo.**	Maiden name Green (Lander) **or 74yr.
113	TRIPP	Fanny*	356	SE?	w.of Samuel H.		10/22/1824	3yr.5mo.11da.	Info from? *Can't find. Maybe S.E.
114	TRIPP	Genevieve? P.	No#				10/1826	26yr.9mo.	Can't find stone
115	TRIPP	Gilbert	372	SE?			10/22/1824	8yr.11da.(stone)	*Palmer. ** Info from B. Carpenter.
116	TRIPP	Harrison P.*	362	SE	s.of Samuel & Fanny**				Illegible.May be M.L.T.d.182?age 11(B.Carpenter list)
117	TRIPP	Illegible	363	SE?			3/5/1853	17yr.3mo.19da.	
118	TRIPP	Isaac R.	353	SE	s.of Benjamin & Phebe Ann	1/13or15/1808	1/16/1901.		*Middle name Green. Same # as wife Esther
119	TRIPP	Israel G.*	354	SE			1834,37 or 39	21or24yrs.	Stone w/initials only
120	TRIPP	J.D.	364	SE			9/26/1824	8yr.9mo/9da.*	*8mo.(Lander). Ck.card file for other dates.
121	TRIPP	Jared	365	SE	s.of Samuel & Fanny		7/29/1822	51yr.6mo.8da.	Same stone as Abigail #370
122	TRIPP	John	371	SE			9/13/1872	66yr.10mo.5da.	
123	TRIPP	John G.	368	SE			1/4/1826	25yr.3da.	
124	TRIPP	Maria	352	SE	d.of Benj. & Abigail	10/22/1749	11/3/1831	82yrs.22da.	Can't find. *Eardeley info. See card.
125	TRIPP	Mary*	359		w.of Daniel*		4/30/1856**	18yrs.	*Lewis. **1858 (Lander)
126	TRIPP	Morgan L.*	366	SE	s.of Israel G. & Esther C.	8/5/1778	1839..		No stone found. All info from Eardeley list.
127	TRIPP	Samuel	No#		s.of Daniel & Mary		5/3/1854	75yr.8mo.28da	
128	TRIPP	Samuel H.	355	SE			9/11/1831	26yr.9mo.11da.	*d.of David & Abigail(Waring)Heusted
129	TRIPP	Sarah	350	SE	w.of Benjamin*		1/14/1815	80yr.11mo.19da.	Rev.Vet.See card file
130	WARING	Joseph	345	SE		8/10/1831	10/13/1851	20yr.2mo.2da.	*d.of Thomas & Annis(Brundage)Cock (Eardeley)
131	WATERBURY	Mary Elizabeth	398	SE	w.of Stephen P.(Palmer)*		1/5/1842	32yr.4mo.11da.	
132	WOOLSEY	Phebe Ann	401	NE	w.of Josiah		4/15/1893	66yr.7mo.**	*Maiden name Nash(Lander) **or 86 or 88. Can't read
133	WYCKOFF	Mary E.*	358	SE	w.of John B.				

The Quinby Burial Ground

The Quinby (or Quimby) Cemetery is on Westchester County parkland at the southern end of Wampus Pond off Route 128. In 1802 the Chappaqua Friends Meeting (Quakers) were deeded the land and held it until the New York Watershed took it probably in the late 1800's. The Quinbys probably donated the land to the Quakers and this is why only Quinbys are buried here. Fortunately, Richard Lander's research tells us of most of those buried in this cemetery, and where. Since there are only fieldstone markers with initials, Lander researched their birth and death dates, which we list. He does not mention the rumor that one of the Quinbys married a local Indian and that this was first an Indian cemetery. Unfortunately we will never know. (See town map of historic sites.)

	LAST NAME	FIRST NAME	#	SEC.	RELATIONSHIP	BORN	DIED	AGE	NOTES
1	QUINBY	Alfred	No#		s.of Josiah & Amy	1812	1847		Number 10 stone on map
2	QUINBY	Amy	No#		w.of Josiah	1774or75	1841		Maiden name Underhill (Lander). No 12 stone on map
3	QUINBY	Esther	53		w.of Moses I.		1852		Maiden name Field (Lander). No. 1 stone on map
4	QUINBY	Hannah	No#		d. of Josiah & Amy	1795	1821		Number 15 stone on map
5	QUINBY	Isiah	56			1749	1814		Number 4 stone on map
6	QUINBY	Isiah	58			1795	1853		Number 6 stone on map
7	QUINBY	Jane	No#		w.of Moses		1787		Maiden name Pelham (Lander). No. 9 stone on map
8	QUINBY	Josiah	No#			1763	1852		Number 11 stone on map
9	QUINBY	Mary	59			1804	1872		Maiden name Griffin(Lander). No.7 stone on map.
10	QUINBY	Mary	57		w.of Isiah	1759	1824		Maiden name Underhill (Lander). No. 5 stone on map
11	QUINBY	Moses	No#			1704	1786		Number 8 stone on map
12	QUINBY	Moses I.	54			1794	1843		Number 2 stone on map
13	QUINBY	Samuel	No#		maybe s.of Josiah & Amy	1800	1824		Number 16 stone on map
14	QUINBY	Sarah	55		maybe d.of Isiah & Mary	1798	1841		Number 3 stone on map
15	QUINBY	S.	No#				1801		First name unknown. Not on map.

Map of the Quinby Cemetery as taken from Richard N. Lander's genealogical notes. This cemetery is at Burial Point at the south end of Wampus Pond. It was deeded in 1802 to the Chappaqua Friends Meeting (Quakers). See the renewal of title. It reveals that there are actually two Quaker cemeteries in Armonk. The land was later taken over by the Aqueduct Commission of New York City

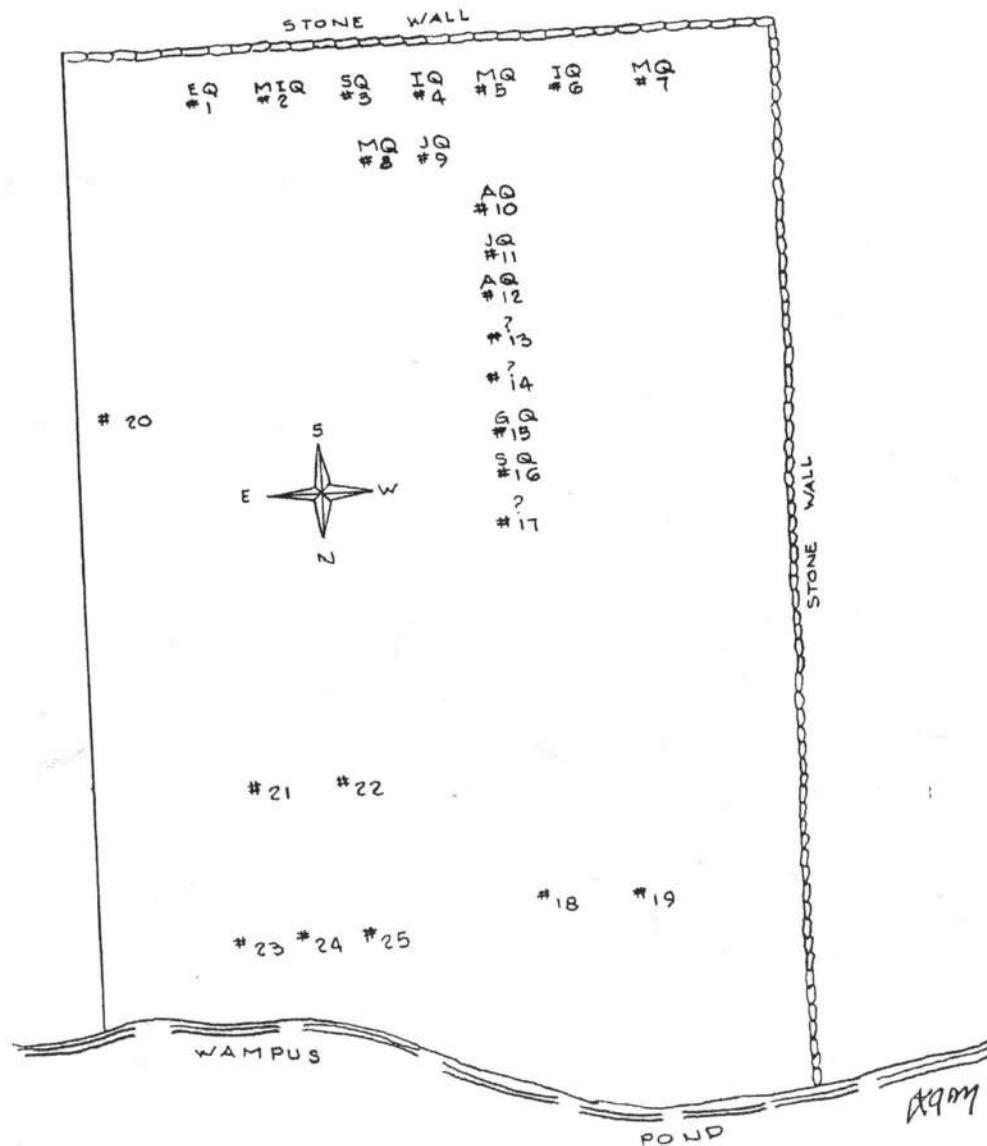

The Committee to whom was referred the subject of
renewal of titles, - Believe the time has arrived
to propose to the Monthly meeting of Chappaqua to
the titles to the two burial grounds within the limits of
the town of North Castle be renewed, by reconveyance.

We therefore propose that the Monthly meeting direct
the Clerk to sign a minute, directing the trustees
having charge of the titles of the property belonging
to this meeting, to renew the titles to the two burial
grounds within the limits of the town of North Castle
by said trustees reconveying said grounds to Albert
Pomphrey, Robert S Haviland and Edward S Loring by a
Committee in trust for the benefit of Chappaqua Monthly meeting
That after said trust deeds are properly executed, that
they be recorded in the office of the Register of Westchester
County, and said trustees make a full report of their
labors and expenses to our next Monthly meeting.
New Castle 5th mo 14th 1874.

Spencer D. Loring
of the title
Moses Grace

on behalf of
Committee
on
Renewal
of titles

The Smith Burial Ground

The Smith Cemetery is still used occasionally and is being cared for by family members. It is on the east side of Whippoorwill Road just south of Meadow Hill Road in Armonk. There is a right-of-way for about 100 feet leading to it. A stone wall surrounds it. The cemetery is located on the former farm of Jacob Smith whose house was on the high ground, now part of the Whippoorwill Country Club. One interesting stone is dedicated to Kenneth Martin Bates, Jr. Lt. J.G. U.S. Navy who was in the Vietnam War but later lost at sea when his jet crashed after taking off from a carrier. His body was never recovered. The stones in this cemetery face west. (See town map of historic sites.)

	LAST NAME	FIRST NAME	#	SEC.	RELATIONSHIP	BORN	DIED	AGE	NOTES
1	ACKERMAN	Martha	89	SW	w.of Thomas J.		2/8/1912	68yr.	Maiden name Smith. See card file
2	ACKERMAN	Thomas J.	88	SW	J. for JEFFERSON		2/5/1908	69yr.	Civil War vet
3	BATES	Agnes J.	13S	SW		1893	1971		Maiden name Goodhart (Lander)
4	BATES	Henry A.	12S	SW		1889	1963		
5	BATES	Joanne	No#	SW		1966	1968		Stone read 2002. Not on Lander list
6	BATES	Kenneth Martin Jr	No#	SW		4/1/1954	2/12/1979		Not on Lander list. Vietnam vet. Stone read 2002
7	CUNNINGHAM	John	No#	NW		1860	1944		Not on Lander list. Stone read 2002
8	CUNNINGHAM	Lucy	No#	NW		1864	1945		Not on Lander list. Stone read 2002
9	CUNNINGHAM	Percy	No#	NW		1897	1938		Not on Lander list. Stone read 2002
10	FERRIS	Infant	110	NW	d.of William J. & Charlotte	10/26/1861*	10/26/1861*		*Our reading. 1851 Lander list
11	FERRIS	Nathaniel	No#	?		8/27/1789*	5/17/1871	82yr.	Not on Lander list. No stone found. Maybe NW
12	FERRIS	Phebe	107	NW	w.of Nathaniel		4/19/1884	62yr.	*Info from?
13	FERRIS	Susan Ann	108	NW	d.of Nathaniel & Phebe		11/19/1865*	38yr. ?1mo. 2da.	*5/19/1865 Lander list
14	FERRIS	William J.	109	SW			6/16/1861	6mo. 24da.	
15	FERRIS	William J. Jr.	111	SW	s.of William J. & Charlotte				Died after Lander list
16	GOODHART	Aaron H.	9S	SE		1902	1982		Died after Lander list
17	GOODHART	George	10S	SE		1900	1975		Maiden name Uested (Lander)
18	GOODHART	Minnie I.	8S	SE	w.of Aaron		9/20/1879	56yr. 11mo. 2da.	
19	GRIFFEN	Deborah L.	86	SE	w.of John C.		1847	6mo. 3da.	No stone found
20	HALL	Infant	87	?	s.or d.of Chancellor & Abigail		9/11/1994		Died after Lander list
21	HINKIS	Tyler Steven	No#	SE	Beloved son of (illegible)		9/21/1907	70yr.	Maiden name Smith. See card file.
22	KINCH	Dorinda	90	NW	w.of Charles A.		1/24/1874	3yr. 10mo. 2da.	
23	KINCH	Julia E.	91	SW	d.of Charles A. & Dorinda		5/9/1851	38yr. 5mo. 29da.	
24	LEWIS	Ruth	85	SE	w.of Hiram				

BRIGGS HARRIET

11/1/1933 16 DA.

	LAST NAME	FIRST NAME	#	SEC.	RELATIONSHIP	BORN	DIED	AGE	NOTES
25	RUSSELL	Mary E. or F.	115	NE		4/15/1843*	4/29/1917		*4/5/1843 Lander list
26	SMITH	Abel	60	NE		3/24/1782	12/22/1860		
27	SMITH	Abram	74	NW	s.of Richard & Sarah		8/31/1849	11yr.7mo.23da.	
28	SMITH	Adeline A.	99	NE			5/10/1926	63 or 53*	*63 Lander list
29	SMITH	Albert or Robert	2S	NE	s.of Henry & Mima		10/9/1871	2yr.3mo.18da.	
30	SMITH	Arthur	4S	NE			8/15/1942		WW1 vet
31	SMITH	D.W.	No#	?			3/23/1868	15yrs.	No stone found. Not on Lander list. Info from ?
32	SMITH	Dorinda W.	82	NE	d.of Thomas J. & Dorinda		1/31/1857	6mo.24da.	
33	SMITH	Elisha B.	114	NE			12/30/1897	37yr.	
34	SMITH	Elizabeth	80	SE	w.of Jacob		4/16/1846	55yr.11mo.14da.	Maiden name Carpenter (see card file)
35	SMITH	Esther	61	NE	w.of Abel (maybe 1st wife)		4/19/1811	26yr.11mo.19da.	
36	SMITH	George W.	70	NE	s.of Abel & Phebe		4/21/1866	1yr.2mo.7da.	
37	SMITH	Henry	112	NE		12/20/1838	11/26/1911		
38	SMITH	Infant	69	NE	d.of Abel & Rachel Jane				No dates
39	SMITH	Infant	75	NW?	s.or d.of Richard & Sarah				No dates. No stone found
40	SMITH	Infant	76	NW?	s.or d.of Richard & Sarah				No dates. No stone found
41	SMITH	Infant	77	NW?	s.or d.of Richard & Sarah				No dates. No stone found
42	SMITH	Infant	78	NW?	s.or d.of Richard & Sarah				No dates. No stone found
43	SMITH	Infant	64	NE?	s.or d. of Abel & Mary		1816		No stone found
44	SMITH	Isaac	67	NE	s.of Abel & Mary		5/25/1835	22yr.10mo.10da.	No stone found
45	SMITH	Jacob	79	SE	h.of Elizabeth*	3/3or13/1787	4/19/1853	66yr.1mo.6da.	*Maiden name Carpenter. Only footstone w/JS
46	SMITH	James	92	NW		1826	1883		
47	SMITH	James H.	100	?		1864	1940		Only footstone found
48	SMITH	Jane Ann	68	NE	d.of Abel & Rachel Jane		7/8/1842	1yr.4mo.23da.	
49	SMITH	Julia Ann	66	SE	d.of Abel & Mary		4/30/1851	36yr.10mo.22da.	
50	SMITH	Lester D.	11S	?		1884	1961		Not found
51	SMITH	Lester J.	113	NE			8/27/1924	2yrs.	
52	SMITH	Margaret	93	NW		1825	1890		
53	SMITH	Martha	72	NW	1st? w.of Richard #71		12/30/1831	28yr.2mo.17da.	
54	SMITH	Mary	84	SE	w.of John		10/22/1854	83yr.10mo.28da.	
55	SMITH	Mary	63	NE	w.of Abel		12/9/1872	85yr.8mo.27da.	
56	SMITH	Mima W.	101	NE		1844	11/12/1913	74yr.	*11/21/1918 Lander list
57	SMITH	Mortimer A.	83	NW	s.of Thomas J. & Dorinda		9/5/1849	20yr.11mo.23da.	
58	SMITH	Rachel Jane	62	NE	w.of Abel		6/23/1857	38yr.1mo.13da.	
59	SMITH	Rebecca	No#	NE		1864	1928		Not on Lander list.
60	SMITH	Richard	95	NE			9/19/1896	52yr.	
61	SMITH	Richard	71	SW			6/11/1878*	82yr.3mo.10da.	* 6/14 Lander list. See card file
62	SMITH	Robert S.	No#	NE	prob.son of Henry & Mima		10/22/1871	2yr.3mo.17da.	

	LAST NAME	FIRST NAME	#	SEC.	RELATIONSHIP	BORN	DIED	AGE	NOTES
							5/10/1844	31yr.1mo.6da.	2nd wife?
63	SMITH	Sarah	73	NW	w.of Richard #71				
64	SMITH	Sarah	65	NE	d.of Abel & Mary		6/17/1832	3yr.	
65	SMITH	Sarah G.	97	NE	d.of Richard & Susan		1/6/1870	2yr.10mo.22da.	
66	SMITH	Schuyler	94	NW		1844	1915		
67	SMITH	Susan A.	96	NE	w.of Richard	5/7/1842	4/27/1925		
68	SMITH	Thomas J.	98	NE			1/8/1933	57yr.	
69	SMITH	William A.	81	NW			8/30/1888	70yr.	
70	TAYLOR	Hester	106	NW	w.of James		5/30/1854	19yr.8mo.	Maiden name Ferris (Lander)
71	UNKNOWN	Alice	7S	?		1889	1968		Couldn't find. Maiden name Useted (Lander)
72	USETED	Ida	6S	SE	w.of Joseph	1867	1955		Maiden name Smith (Lander)
73	USETED	James H.	116	NE	s.of A. & M. Useted	1899	1900		
74	USETED	Joseph	5S	SE		1866	1950		
75	USETED	William J.	117	SE			10/10/1918	24yrs.	Killed in action WW I
76	WRIGHT	Charles	104	NW	s.of William W. and Mary		11/2/1873	14yrs.	
77	WRIGHT	Infant	105	NW	s.of William W. & Mary				No dates
78	WRIGHT	Mary	103	NW	w.of William W.		10/13/1890	70yr.5da.	See card file
79	WRIGHT	William W.	102	NW			1/13/1883	57yr.10mo.26da.	

St. Stephens Burial Ground

In 1842 Elisha Sutton donated a quarter of an acre of his land in Mile Square for the purpose of erecting St. Stephens Episcopal Church. (The town of Armonk was once called Mile Square.) The new church was erected in the newly developing area of what today is downtown Armonk and is presently part of North Castle's Historic District. The land to the rear of the church was evidently used as a burial ground as early as 1825 when George Lander was buried there. This is the first known burial found in this cemetery and took place well before Elisha Sutton's 1842 land donation to the church. Therefore, unless George Lander was moved to St. Stephens from another cemetery we must assume that the cemetery was once a private burial ground. (See town map of historic sites.)

	LAST NAME	FIRST NAME	#	SEC.	RELATIONSHIP	BORN	DIED	AGE	NOTES
1	ACKER	Albert	568			2/3/1851	7/1/1924		
2	ACKER	Annie	No#			1870..	1957..		Maiden name Smith. Died after Lander list
3	ACKER	Edwin F.	No#			1869..	1951..		Died after Lander list
4	ACKER	Jane E.	570		w.of James W.		9/19/1882	48yr.7mo.7da.	
5	ACKER	John B.	571			1822..	1868..		2 graves
6	ACKER	Mary Alice	659		w.of William H.		6/22/1880	31yr.10mo.24da.	Maiden name Lowe (Lander)
7	ACKER	Mary Ellen	572		d.of John & Zilpha		9/26/1860	3yr.10mo.13da.	
8	ACKER	Mary Jane	569		w.of Albert	6/29/1848	4/4/1903		
9	ACKER	William H.	658			8/14/1844	8/18/1935		
10	ACKER	Zilpha	571		w.of John B.	1825..	1906..		Maiden name Hunter (Lander)
11	ACKERLEY	Caroline M.	No#			1877..	1960..		Died after Lander list
12	ACKERLEY	Mildred	No#				9/19/1921	21yr.	Taken from St. Stephen's Burial Records
13	ACKERLEY	William	No#			1867..	1945..		Died after Lander list
14	ACKERLY	Charlie	535			12/12/1882	9/12/1888		
15	ACKERLY	Emily	No#				7/17/1881	21yr.	Taken from St. Stephen's Bural Records
16	ACKERLY	George F.	757			5/6/1874	6/17/1891*		*8/17 Lander
17	ACKERLY	George W.	532			1844*	4/25/1916**	72yr.	*in NYC (another source)**1917(Lander)Civil War vet.
18	ACKERLY	Mildred N	No#				1/1/1920	1yr.8mo.	Taken from St. Stephen's Burial Records
19	ACKERLY	Mortimer	531			10/22/1871	9/29/1918		
20	ACKERLY	Phoebe	533		w.of George W.		2/30?/1933	85yr.	
21	ACKERLY	Purdy	758			8/14/1852	4/26/1886		
22	ACKERLY	Sadie	534			12/14/1886	8/29/1890		
23	ACKERMAN	Charles H.	694		s.of Woolsey & Martha Ann		6/7/1859	2wks.3da.	
24	ACKERMAN	Emily S.	692		d.of Woolsey & Martha Ann		1/13/1866	5yr.4mo.3da.	
25	ACKERMAN	Emma Elizabeth	695		d.of Woolsey & Martha Ann		10/9/1855	9mo.4da.	
26	ACKERMAN	Joseph	690			3/18/1867	8/7/1882		
27	ACKERMAN	Louis	No#			1867..	1936..		Not on Lander list.

	LAST NAME	FIRST NAME	#	SEC.	RELATIONSHIP	BORN	DIED	AGE	NOTES
28	ACKERMAN	Martha A.	689		w.of Woolsey	1831..	1910..		Maiden name Gale (Lander)
29	ACKERMAN	Mary	762		w.of Hyatt*		9/1/1876	44yr.7mo.25da.	*Maybe 2nd wife. Same # as Mary Ann
30	ACKERMAN	Mary A.	693		d.of Woolsey & Martha Ann		8/18/1863	11mo.18da.*	*Almost illegible
31	ACKERMAN	Mary Ann	762		w.of Hyatt		3/27/1874*	55yr.8mo.23da.	Maiden name Slagle(Lander). *Maybe 1871
32	ACKERMAN	Mary	514		w.of William Wesley	1858..	1938..		Maiden name Tompkins(Lander)
33	ACKERMAN	Melvin W.	691		s.of Woolsey & Martha Ann		4/26/1871	11yr.3mo.14da.	
34	ACKERMAN	Sylvester	703			7/24/1845*	7/5/1892	48yr.	*Info from another source. Civil War vet.
35	ACKERMAN	William Wesley	523			1853..	1937..		
36	ACKERMAN	Woolsey	688			1831..	1913..		
37	ACKLEY	Sarah Jane	No#				no dates	3mo.	Taken from St. Stephen's Burial Records
38	ACKLEY	Sarah Jane	No#				2/16/1873	17yr.	Taken from St. Stephen's Burial Records
39	AMERMAN	Caleb	No#				11/3/1866	4yr.	Taken from St. Stephen's Burial Records
40	ADAMS	Ann Elizabeth	573		w.of Byron G.		4/12/1873	24yr.5mo.27da.	Maiden name Acker(Lander)
41	ALEXANDER	Jennie	562				2/16/1910	72yr.	Other last names Sherwood & McDonald(Lander)
42	AMERMAN	Annie Maria	610		w.of Albert	11/11/1830	8/2/1865		
43	AMERMAN	Caleb	No#				11/3/1866	4yr.	Taken from St. Stephen's Burial Records
44	AMMERMAN	Louisa A.	No#				5/25/1875	2yr.	SS Burial Date, taken from St. Stephens Records
45	BAKER	Daniel S.(Smith)	631				11/6/1869	21yr.10mo.21da.	
46	BAKER	Daniel	629			12/18/1812	7/23/1886	73yr.	
47	BAKER	Deborah	630		w.of Daniel		5/14/1879	61yr.7mo.8da.	Maiden name Smith (Lander)
48	BAKER	Ellen	624		w.of Jesse	1/11/1818	4/12/1894		Maiden name Tompkins (Lander)
49	BAKER	Grace	517		w.of Arthur C.		12/8/1933		Maiden name MacDonald (Lander)
50	BAKER	Jesse	623			10/4/1810	12/19/1882		
51	BAKER	Lydia Ann	628		w.of Thorne S.	1852..	1928..		
52	BAKER	Mervin R.*	632			11/23/1852	7/23/1904	51yr.	*Middle name Richardson
53	BAKER	Samuel	627		s.of Thorne S. & Sarah		11/12/1865*	1yr.7mo.26da.	*11/2 (Lander)
54	BAKER	Sarah E.	626		w.of Thorne S.		10/1/1865	19yr.4mo.25da.	
55	BAKER	Stephen	643				12/7/1856	52yr.10mo.	
56	BAKER	Thorne S.*	625			1843..	1916..		*Middle name Sands (Lander)
57	BARD	Peter A.	No#			1930..		1993..	Columbarium
58	BARNARD	Arthur	No#				7/4/1890	3mo.26da.	Taken from St. Stephen's Burial Records
59	BARNARD	Maud Beatrice	No#				1/16/1889	?wks.3da.	Taken from St. Stephen's Burial Records
60	BARNARD	Rebecca	No#				8/21/1888	92?yrs.	Taken from St. Stephen's Burial Records
61	BARNARD	Walter	No#				no dates	30yr.	Taken from St. Stephen's Burial Records
62	BARRETT	Willie	No#				no dates	10mo.	Taken from St. Stephen's Burial Records
63	BATES	Anna	No#			1886..	1965..		Died after Lander list
64	BATES	Clarence E.	No#			1892..	1952..		Died after Lander list

	LAST NAME	FIRST NAME	#	SEC.	RELATIONSHIP	BORN	DIED	AGE	NOTES
65	BATES	Helen	No#				9/17/1920	7mo.	Taken from St. Stephen's Burial Records
66	BATES	Herbert A.	No#			1920..	1971..		WWII Vet. Died after Lander list.
67	BATES	Howard	No#				1/27/1928	10da.	Taken from St. Stephen's Burial List
68	BATES	Lottie	No#			1890..	1948..		Died after Lander list
69	BELL	Borghild Andrea	No#			12/30/1898	10/14/1993		Died after Lander list
70	BETTERTON	Ethel	553		d.of Ida B. Denham (on stone)	1902..	1945..		Died after Lander list
71	BIRDSALL	Benjamin A.	766				9/5/1905	82yr.2mo.25da.	
72	BIRDSALL	Hattie C.	767		w.of Benjamin		4/26/1886	45yr.9mo.3da.	47yr. on St.S.Burial records
73	BITTNER	Olga K.	No#			1901..	1994..		Columbarium. Died after Lander list.
74	BITTNER	Walter M.	No#			1897..	1965..		Columbarium. Died after Lander list.
75	BLAKE	Adelaide	550		d.of R. & E.	8/20/1886	9/30/1886		
76	BLAKE	Elizabeth	549		w.of Robert	9/17/1859	1/16.1892		
77	BLAKE	George W.	551		s.of Robert	4/22/1859	10/22/1886		
78	BLAKE	Robert	548			7/4/1836	7/25/1910		
79	BLAKE	Robert F.	552		s.of George W.	1883..	3/2/1885		
80	BOHEN	Arthur Donald	No#			4/4/1917	8/8/1967		Died after Lander list.
81	BOWRON	Hannah M.	No#				2/25/1860		Taken from St. Stephen's Burial List
82	BOWTON	James	651				5/13/1868	67yr.11mo.10da.	Not found. All info from Lander list.
83	BOWTON	Matilda	652		w.of James		3/16/1878	81yr.2mo.12da.	Maiden name Gale. Not found. All info from Lander list.
84	BOYCE	Edward Elisha	No#				no dates	17mo.	Taken from St. Stephen's Burial list
85	BOYCE	Milford	743		s.of Richard & Susan	4/21/1872	6/5/1872		
86	BOYCE	Richard	742			12/23/1839*			No dates. *Info from another source. Civil War vet.
87	BOYD	Lloyd Gary, Jr.	No#			10/20/1975	11/26/1975		Died after Lander list. All info from another source.
88	BOYD	Clarence Benj.	No#			1895..	1969..		Died after Lander list.
89	BRADSELL	Anna D.	511		w.of Richard H.	1853*	1934..		*1858(Lander). Same # as husband.
90	BRADSELL	Hiram	512			no date	no date		Brother-in-law of Hiram Tompkins (Lander)
91	BRADSELL	Ida	No#		d.of Ida Denham	1900..	1986..		Died after Lander list.
92	BRADSELL	Rachel	No#			1842..	1935..		Info from stone.
93	BRADSELL	Richard	No#			1828..	1902..		Info from stone.
94	BRADSELL	Richard H.	511			1853..	1901..		
95	BRADSELL	Willie	No#			1884..	1918..		Info from stone.
96	BREKNE	Torbjorn M.	No#			1921..	1981..		Died after Lander list.
97	BRIGGS	Albert	540						No dates listed.
98	BRIGGS	Annie	537			10/26/1858	2/27/1896		Maiden name Johnson (Lander)
99	BRIGGS	Ernest	538						No dates. Spelled Earnest on Lander list.
100	BRIGGS	Napoleon	536						No dates.
101	BRIGGS	Napoleon, Jr.	539						No dates.

* BIRDSALL HOWARD

9/29/1880 6yrs.

	LAST NAME	FIRST NAME	#	SEC.	RELATIONSHIP	BORN	DIED	AGE	NOTES
						1/7/1876	6/15/1941		Not on Lander list.
102	BROWN	Eliza Jane	No#				1/6/1883	42yr.11mo.10da.	
103	BROWN	Elizabeth	644		d.of Stephen & Louisa Baker		10/3/1904	7mo.	Taken from St. Stephen's Burial list
104	BROWN	Francis K.	No#						Died after Lander list.
105	BROWN	George J.	No#			1907..	1983..		Died after Lander list. Korean vet.
106	BROWN	George Jr.	No#			10/23/1934	7/13/1970		Died after Lander list.
107	BROWN	Hazel Frances	No#			6/7/1908	12/13/1971		
108	BROWN	Rebecca	764		w.of W.R.	1841..	1914..		Died after Lander list.
109	BROWN	Robert	No#			4/8/1878	12/3/1959		
110	BROWN	Sarah	765		d. of W.R.	1883..	1888..		
111	BROWN	Wilson R.	763			1849..	1927..		Civil War vet. *Info from another source.
112	BRUNDAGE	David	685			8/13/1838*	no date		Taken from St. Stephen's Burial list
113	BRUNDAGE	James G.	No#				10/4/1879	6yrs.	*Maiden name Lewis (Lander)
114	BRUNDAGE	Levina	739		d.of Silas & Abbie*		3/26/1874	8mo.4da.	*Maiden name Lewis (Lander). Hard to read stone
115	BRUNDAGE	Orville S.	741		s.of Silas & Abbie*		9/16/1886	1yr.8mo.11 da.	Taken from St. Stephen's Burial List
116	BRUNDAGE	Silas	No#				no dates	6da.	*Maiden name Lewis (Lander).
117	BRUNDAGE	Willie A.	740		s.of Silas & Abbie*		4/26/1875	6yr.	Not on Lander list.
118	BUCHANAN	James	No#			8/5/1879	1/25/1930		Not on Lander list.
119	BUCHANAN	Lila	No#			9/22/1895	4/21/1943		WWII vet. Died after Lander list.
120	BUCHANAN	William J.	No#			5/30/1923	7/9/1980		Taken from St. Stephen's Burial list
121	BUCKLEY	Caroline	No#				No dates	37yr.	No dates listed. Civil War vet.
122	BUCKLEY	John	759						
123	BUSH	Mary	681		w.of George	1886..	1923..		Maiden name Lovelet(Lander). *3/13 (Lander)
124	CARPENTER	Niterofeen?	498		w.of William	1864..	1936*		
125	CARPENTER	William	497			1862..	1935..		Taken from St. Stephen's Burial List
126	CARR	Lulu Amanda	No#				9/3/1887	18yr.	Taken from St. Stephen's Burial List.
127	CARR	Maria Louisa	No#				3/12/1866	10mo.	*Middle name Morton Tackey. St.S.Burial list
128	CARR	William*	No#				12/13/1869	2?yr.11mo.3da.	Maiden name McCracken(Lander). Same #as FloraMay
129	CARY	Lydia	787		w.of George Clinton Cary		9/6/1874	23yr.	Columbarium
130	CHRISMAN	Harold E.	No#			1897..	1980..		Columbarium
131	CHRISMAN	Marie B.	No#			1918..	1981..		
132	CLARK	Coleman H.	520			7/5/1862	1/28/1924		Maiden name Foster (Lander)
133	CLARK	Fannie J.	519		w.of William H.	5/8/1836	1/13/1903	67yr.8mo.	Columbarium. Died after Lander list.
134	CLARK	Helen	No#			1924..	1998..		
135	CLARK	James F.	708			1834..	1920..		
136	CLARK	Leroy H.	522		s.of Coleman H. & Martha M.	2/8/1890	7/25/1890	5mo.17da.	
137	CLARK	Martha M.	521		w.of Coleman H.	10/27/1869	6/3/1937		
138	CLARK	Mary E.	707		w.of James F.	1835..	1904..		Maiden name Ferris(Lander)

* CARTER HANIZAL Z.

2/26/1919 72 YRS.

	LAST NAME	FIRST NAME	#	SEC.	RELATIONSHIP	BORN	DIED	AGE	NOTES
139	CLARK	Minnie	686		w.of G.B.Clark, M.D.	1875..	1917..		Maiden name Palmer (Lander)
140	CLARK	William H.	518			4/7/1837	12/19/1908	71yr.8mo.	
141	CORISE	Ellenor L.	No#				no dates	10mo.	Taken from St. 5.
142	COX	Floyd A.	701		s.of Floyd G. & Phebe		7/18/1848	1yr.5mo.9da.	Stone not found
143	COX	Floyd P.	702		s.of Floyd G. & Phebe		6/14/1851	1yr.11mo.18da.	
144	COX	J. Hobart	718			1853..	1939(stone)*		*1938 (Lander)
145	COX	Nellie J.	719		w.of J. Hobart	1861..	1915..		Maiden name Gale (Lander)
146	COX	Phebe	700		w.of Floyd G.		2/25/1858	44yr.15da.	Maiden name Gale (Lander)
147	CREEMER	Abraham	653				11/13/1883	82yr.5mo.2da.	
148	CREEMER	Abraham Jr.	655				10/23/1836	1yr.6mo.8da.	
149	CREEMER	Hannah	654				12/8/1869	61yr.1mo.10da.	
150	CREEMER	Jennie Vermilye	No#		d.of William & Phebe Jane	1862..			No stone. Not on Lander or church list.
151	CREEMER	Monmouth H.	588			6/29/1859*	7/27/1860		*stone. 1857 church record. Middle name maybe Hart
152	CREEMER	Phebe Jane	587		w.of William*	11/27/1825	10/1/1909		*daughter of Reuben & Hetty (Guion) Green.
153	CREEMER	William H.	586			7/27/1829	1/16/1900		Famous Town Clerk who copied old Town Minutes.
154	CUDDY	Mary Ann	No#		w.of Richard	1830..	1919..		Maiden name Fraser? In Rodgers plot. Lander list no#
155	CUDDY	Richard	No#			1828..	1903..		In Rodgers plot
156	CUNNINGHAM	A.	No#						No#. Child. Footstone only
157	CUNNINGHAM	Charles N.	No#						Child of unknown. Illegible
158	CUNNINGHAM	E. S.	No#						Child. Footstone only
159	CUNNINGHAM	Lidia Jane	784		w.of Jonathan M.		10/29/1851	18yr.9mo.10da.	Not found
160	CUNNINGHAM	Percival	No#				3/7/1865	5yr.	Taken from St. Stephen's Burial list
161	CUNNINGHAM	William E.	No#		s.of Jonathan & Mary		6/18/1861	7yr.1mo.19da.	
162	CUSACK	George Cornelius	No#			1900..	1972..		Died after Lander list
163	CUTHBERT	Ida B.	No#			1874..	1959..		Died after Lander list
164	CUTHBERT	James K.	No#			1871..	1946..		Died after Lander list
165	L.A.C.		No#						No other info
166	DAHMS	Helen W.	720		w.of Hugo	1893..	1934..		Maiden name Waterbury (Lander)
167	DAHMS	Hugo E.A.*	No#			6/26/1886	1974..		*Eugene Arthur. Cremated & buried at mother's grave
168	DAHMS	John H.	No#			1920..	1998..		Died after Lander list. WWII vet
169	DAHMS	John Jr.	No#			7/11/1952	2000..		Died after Lander list
170	DAVEY	Helga Mary	No#			1886..	1970..		Died after Lander list
171	DAYTON	Charles H.	496			4/6/1864	8/11/1912		See wife Emma's date of birth
172	DAYTON	Emma C.	495		w.of Charles H.	3/1/1885	8/22/1914		See husband's date of birth
173	DENHAM	Ida Blake	No#			1877..	1957..		Died after Lander list
174	DEPEW	George	No#				3/23/1882	57yr.	Taken from St. Stephen's Burial list
175	DEVALL	?	No#						No dates. Stone only w/King & Thoman on it.

	LAST NAME	FIRST NAME	#	SEC.	RELATIONSHIP	BORN	DIED	AGE	NOTES
176	DEVAL	Ella M.	730			1858..	1921..		Died after Lander list. In Alfred MacDonald plot
177	DOWNER	Alvah G.	No#				5/12/1951		Died after Lander list. In Alfred MacDonald plot
178	DOWNER	Estelle	No#		w.of Alvah G.		4/17/1967		Taken from St. Stephen's Burial list
179	DUBOYCE	Susan Jane	No#				3/19/1879	30yr.	Died after Lander list.
180	DURANT	George E.	No#			1898..	1991..		Died after Lander list.
181	DURANT	Madeline	No#			1901..	1980..		5/15 (Lander)
182	EGGLESTON	Mary Barry	663		w.of Prosper	5/25/1786*	11/12/1859		
183	EGGLESTON	Prosper	662			4/30/1787	6/10/1868		Died after Lander list.
184	ERDA	Albert Robert	No#			1908..	1969..		Died after Lander list.
185	FARQUHAR	Alexander	No#			1882..	1947..		
186	FARQUHAR	Jesse Taylor	567			1880..	1942..		*2/11 (Lander) Civil War Vet
187	FERRIS	Elisha	706			3/13/1827	2/18/1911*		Maiden name Gale (Lander)
188	FERRIS	Elizabeth	705		w.of Harvey		12/18/1868		
189	FERRIS	Frank C.	657				7/26/1882	26yr.	
190	FERRIS	Harold E.	761			1888..	1932..		No dates. Civil War vet
191	FERRIS	Harvey	704						
192	FERRIS	Helen	760			1907..	1925..		Taken from St. Stephen's Burial list
193	FERRIS	Hetty	No#				7/13/1885	87yr.	Died after Lander list. No dates.
194	FERRIS	Howard	No#						Not on Lander list. Dates do not go with Elisha.
195	FERRIS	Mary	No#		w.of Elisha		8/16/1887*	20yr.?	Taken from St. Stephen's Burial list
196	FERRIS	Samuel B.	No#				12/1882		Taken from St. Stephen's Burial list
197	FERRIS	Thomas	No#				12/7/1873	43yr.	Taken from St. Stephen's Burial list
198	FERRIS	William E.	No#				11/27/1871	40yr.	Taken from St. Stephen's Burial list
199	FERRIS	William H.	656				6/14/1885	62yr.	
200	FIFE	Robert E.	No#				1945..		Died after Lander list.
201	FINCH	William	699				4/22/1870	16yr.4mo.2da.	Stone not found.
202	FINKLE	Carrie	778			1844..	1930..		
203	FLANAGAN	Julia	No#		w.of Capt.W.D.Flanagan		8/15/1927		
204	FLEWELLIN	Ezekiel	503				11/29/1916	69yr.	
205	FLEWELLIN	Gilbert T.	505				12/3/1912	57yr.	
206	FLEWELLIN	Hannah	500				6/15/1913	92yrs.	Maiden name Kirk
207	FLEWELLIN	Hannah	502		w.of Ezekiel		10/17/1928	81yr.	Maiden name McDonald (Lander)
208	FLEWELLIN	James R.	501				10/7/1891	68yr.	
209	FLEWELLIN	James W.	504			9/8/1857	10/23/1902		
210	FLEWELLIN	Mary E.	499			5/26/1852	3/9/1921		
212	FLYNN	Shirley F.	No#			1936..	1982..		Columbarium
213	FREELAND	Cornelia A.	673		d.of John & Margaret		12/25/1874	4yr.10mo.	*12/5 (Lander)

	LAST NAME	FIRST NAME	#	SEC.	RELATIONSHIP	BORN	DIED	AGE	NOTES
214	FREELAND	Maria	No#				1/31/1891	76yr.11mo.3da.	Maiden name Franklin (Lander)
215	FREELAND	Nathan	746				4/27/1859	59yr.3mo.	
216	FREELAND	William L.	748				9/13/1864	18 or 20 yr.	Died in Civil War. Stone broken face down
217	FRENCH	George Clinton	483		s.of Hiram & Maud E.	6/3/1918	3/28/1922*		*5/28 (Lander)
218	FRENCH	Hiram L.	No#			1886..	1958..		Died after Lander list
219	FRENCH	Maude	No#			1891..	1980..		Died after Lander list
220	GALE	Alonzo	712		s.of Griffen & Susan		9/9/1877	30yr.5mo.13da.	
221	GALE	Elizabeth	665		w.of William	1810..	1887..		Maiden name Wood (Lander)
222	GALE	Griffen	709				11/18/1897	76yr.	
223	GALE	Griffen	711		s.of Griffen & Susan		7/18/1872	14yr.7mo.29da.	
224	GALE	Henrietta D?	753			10/7/1822	4/24/1889	66yr.	Stone not found
225	GALE	Hiram	716				4/4/1874	75yr.1mo.6da.	
226	GALE	James B.	754			1823..	1892..		Stone not found
227	GALE	Laura A.	715		d.of Melvin & Cornelia		3/16/1882	2yr.10mo.27da.	
228	GALE	Malissa A.	713		d.of Griffen & Susan		9/2/1880	35yr.9mo.24da.	
229	GALE	Mary A.	731			1833..	1910..		
230	GALE	Matilda M.	717		w.of Hiram		3/14/1873	77yr.3mo.9da.	Maiden name Merritt (Lander)
231	GALE	Melvin T.	714		s.of Griffen & Susan		6/27/1885	33yr.4mo.2da.	Hard to read
232	GALE	Mortimer	No#						Don't know where name came from.No dates.Not found
233	GALE	Stephen R.	732				12/16/1873	56yr.7mo.1da.	
234	GALE	Susan Ann	710		w.of Griffen		8/11/1900	77yr.	Maiden name Briggs (Lander)
235	GALE	William	664			1806..	1878..		
236	GALE	William M.	755			1857..	1891..		Stone not found
237	GARDENER	Betsey Barry	No#				1/20/1871	80yr.	Taken from St. Stephen's Burial list
238	GLENNEY	William H.	757						No dates.Same # as Geo.Ackerly.Civil War vet
239	GOODHART	Emily	No#			1863..	1942..		
240	GRAEFE	Herbert E.	No#			1933..	1985..		Columbarium
241	GREEN	Annie M.	810			3/20/1836	2/13/1921		
242	GREEN	Hetty	583		w.of Reuben	6/10/1791	4/8/1877*		*4/2 Lander.Daughter of Jonathan&Phebe(Lyon)Guion
243	GREEN	Monmouth H.	584			8/16/1822	9/15/1852		
244	GREEN	Reuben	582			1/19/1787	10/19/1860		
245	GREEN	William H.	585			2/28/1827*	10/27/1856*		h.of Hetty Guion Green
246	GREENE	Elenora Adelaïd	622		d. of Jonathan H. & Elizabeth K.		2/23/1854*	5yr.8mo.12da.	*2/26/1858 Lander.Church: 1855
247	GREENE	Elizabeth K.	619		w.of J.H.	1813..	8/1/1882	69yr.	*church 2/25/1853
248	GREENE	Jonathan H.	618			1813..	12/31/1887	74yr.8mo.22da.	Maiden name Mead (Lander)
249	GREENE	Levisa G.	621				3/30/1869	29yr.	
250	GREENE	Lucian	620			1843..	9/8/1882	39yr.	

	LAST NAME	FIRST NAME	#	SEC.	RELATIONSHIP	BORN	DIED	AGE	NOTES
251	HADDOW	Robert E.	No#			8/19/1952	9/17/2000		Died after Lander list.
252	HALLOWAY	Harry G.	No#			1893..	1980..		Columbarium
253	HALLOWAY	Mary B.	No#			1895..	1965..		Columbarium
254	HANEY	Carol Davey	No#			1923..	1998..		Died after Lander list.
255	HARRIS	Ella Briggs	No#		w.of Leonard	1878..	1952..		Died after Lander list.
256	HART	Pruella	798		w.of Abraham		4/1/1837stone*	19yr.6mo.11da.	d.of Richard & Sarah Parrott.*1887Lander list
257	HAVILAND	Ella	560		w.of William K.		1935..		Maiden name Lewis (Lander)
258	HAVILAND	Jane	561						No dates. Maiden name Tompkins (Lander)
259	HAVILAND	William K.	559			2/26/1846*	2/20/1921		*stone. 2/6 Lander list
260	HAYWOOD	Emma M.	no#		w.of William E.		12/27/1884	34yr.2mo.6da.	
261	HEBDITCH	Albert H.	No#			1904..	1979..		Columbarium. Died after Lander list
262	HEBDITCH	Emma E.	No#			1913..	1975..		Columbarium. Died after Lander list
263	HEYDE	Albert J.	No#			1920..	1985..		Columbarium. Died after Lander list
264	HIGGINS	Addie	771		w.of C. (Calvin?)	1857..	1932..		No death date on Lander list.
265	HIGGINS	Benjamin B.	768			1860..	1924..		Stone not found
266	HIGGINS	Calvin E.	770			1862..	1927..		
267	HIGGINS	Emily	769			1863..	1942..		Banks & Goodheart noted on Lander list. Maiden name?
268	HITCHCOCK	William Page	No#			1919..	1988..		Died after Lander list
269	HOGREE	Elizabeth	783				8/6/1938		Baby
270	HOLMES	Ada E.	554		d.of Grover & Julia*		3/25/1912	14mo.	*Maiden name Blake (Lander)
271	HOLMES	James W.	615			9/29/1850	9/22/1928		
272	HOLMES	James W. Jr.	616			2/24/1888	6/1/1913*		*Stone. 1919 on Lander list.
273	HOLMES	Joseph	479				4/20/1934		
274	HOLMES	Julia A.	478				10/6/1932		Maiden name Smith (Lander)
275	HOLMES	Sarah E.	No#		w.of James W.	1/15/1858	6/4/1924	66yr.	On Lander list with no number. After #615
276	HOPKINS	Hanford	777			1864..	1937..		
277	HOPKINS	Hanford Z.	No#			1895..	1968..		Died after Lander list.
278	HOPKINS	Hannah	603		w.of Pine		1/19/1874	87yr.3mo.12da.	Maiden name Tripp (Lander)
279	HOPKINS	James	580			3/1/1830	5/27/1903		
280	HOPKINS	J. Warren	579			5/17/1869	5/14/1879		
281	HOPKINS	Maria Tripp	No#				10/24/1873*	50yr.	*Burial date.Taken from St. Stephen's Burial list
282	HOPKINS	Mary J.	581		w.of James	8/18/1832	5/26/1876		Maiden name Smith (Lander)
283	HOPKINS	Pine	602				8/29/1856	70yr.6mo.15da.	
284	HOPKINS	Serena M.	605		d.of Pine & Hannah		10/1/1886	70yr.3mo.8da.	
285	HOPPING	Jane Tilton	No#			1953..	1992..		Columbarium. Died after Lander list
286	HOYT	Mary Frances	No#				11/4/1889*	51yr.	*Burial date. Taken from St. Stephen's Burial list
287	HUESTIS	Hattie M.	642		d.of Edgar A. & Sarah*		4/17/1877	2yr.9mo.6da.	*Maiden name Smith (Lander)

	LAST NAME	FIRST NAME	#	SEC.	RELATIONSHIP	BORN	DIED	AGE	NOTES
288	HUESTIS	Margaret M.	641		w.of John S.		11/23/1873	25yr.2mo.20da.	*Maiden name Smith (Lander)
289	HUNT	Eden	591				9/2/1848	51yr.10mo.21da.	
290	HUNT	Sarah A.	592		w.of Eden		12/5/1868	68yr.7mo.	Maiden name Haight (Lander)
291	HUNTER	Mary	No#				4/19/1875*	15yr.	*Burial date. Taken from St. Stephen's Burial list
292	HUNTER	Stephen	698				4/26/1865	40yr.	
293	JENSEN	Aage?	No#			1897..	1995..		Died after Lander list.
294	JOB	Kathryn E.	No#			2/18/1963	9/4/1988		Died after Lander list.
295	JOHNSON	Charles W.	No#		s.of Reuben & Hester*	12/26/1868	10/30/1952		*Maiden name Merritt. No stone. Info from J.Zelver.
296	JOHNSON	George Frederick	No#		s.of George & Matilda	9/29/1888	2/24/1901	12yr.5mo.	No stone. Info from J. Zelver.
297	JOHNSON	George W.	593			1862..	1942..		
298	JOHNSON	Harold Wilson	No#		s.of George & Matilda	4/14/1895	10/5/1902	7yr.5mo.	No stone. Not on Lander list. Twin to Howard. Info: JZ.
299	JOHNSON	Hester A.	667		w.of Reuben	1839..	1921..		Maiden name Merritt (Lander)
300	JOHNSON	Howard S.	595		s.of George & Matilda	1895..	1943.. 3/3	48	Twin to Harold. WW1 vet.
301	JOHNSON	Matilda E.	594		w.of George W.	1862..	1930..		
302	JOHNSON	Phoebe Conklin	No#		w.of Charles (2nd husband)	2/4/1869	1/10/1959		Maiden name Kipp? No stone. Info J.J.Z.
303	JOHNSON	Reuben	666			1828..	1896..		
304	JOHNSON	Samuel	668		s.of Reuben & Hester	1865..	1928..		
305	JOHNSON	Tekla	No#			1900..	1981..		Columbarium. Died after Lander list
306	JONES	Ruth B.	No#			1924..	1995..		Columbarium. Died after Lander list
307	KAMP	Rev. Ernest F.	No#			1902..	1992..		Columbarium. Died after Lander list
308	KAY	John	No#				1/26/1855	36yr.	Taken from St. Stephen's Burial list
309	KERSHAW	Hannah A.	734		w.of Wright L.	1856..	1926..		
310	KERSHAW	Mary E.	735			1875..	1882..		
311	KERSHAW	Wright L.	733			1850..	1930..		
312	KINCH	Ambrose	No#		s.of William A. & Mary E.	5/30/1885	4/9/1955		Died after Lander list.
313	KINCH	Andrew Jackson	528			12/17/1815	3/13/1896		
314	KINCH	Clarence	780						No dates on Lander list. Stone not found.
315	KINCH	Elizabeth S.	529		w.of Andrew J.		2/12/1891	74yr.5mo.	Maiden name Townsend (Lander)
316	KINCH	Harry	728			1876..	1944..		
317	KINCH	Juliette	No#				3/5/1877*	66yr.	Burial date. Taken from St. Stephen's Burial list
318	KINCH	Mary E.	727		w. of William A.	5/14/1854*	3/25/1920		Maiden name Lovelett (Lander) *5/4(Lander)
319	KINCH	Ruth A.	729		w.of Harry	1889..	1942..		
320	KINCH	Samuel	779				1936..		
321	KINCH	William A.	726			5/28/1848	5/14/1916		
322	KINCH	Willie	No#				4/11/1875*	9wks.	*Date of burial. Taken from St. Stephen's Burial list
323	KING	?	No#						Stone only w/Devall & Thoman. No dates.
324	KLINGER	Lenora Riley	No#			1874..	1966..		Died after Lander list.

	LAST NAME	FIRST NAME	#	SEC.	RELATIONSHIP	BORN	DIED	AGE	NOTES
325	KNAPP	Dorothy Louise	No#				9/17/1907	6yr.4mo.	Taken from St. Stephen's Burial list.
326	LANDER	George	774				6/6/1825*	2yr.7mo.4da.	*Hard to read. May be 6/16/1823
327	LANDER	Stephen	773				8/10/1834	39yr.	From Mear?, Wiltshire, England
328	LANDER	Stephen, Jr.	775				5/19/1830	1yr.9mo.3da.	
329	LANDERS	Charles	No#				4/1886	66yr.	Taken from St. Stephen's Burial list
330	LANDERS	Sarah	No#				3/24/1876*	76yr.	*Burial date. Taken from St. Stephen's Burial list
331	LANE	Chris	510			11/7/1824	5/23/1897		
332	LANE	Christena	510		w.of Chris	9/9/1832	1/24/1894		Maiden name Eichele. Same # as husband.
333	LARSEN	Anna	No#			1896..	1987..		Died after Lander list
334	LARSEN	K. Henry	No#			1899..	1988..		Died after Lander list
335	LASELL	Elizabeth O.	530		w.of Charles F.		4/25/1889	63yr.8mo.	
336	LEARY	Bridget	804				7/12/1853	18yr.11mo.29da.	Erected by a Friend"
337	LENNARTZ	John C.	No#			1945..	1991..		Columbarium. Died after Lander list
338	LEWIS	Cecilia	738			9/13/1851	2/25/1909		
339	LEWIS	Levina	737			10/17/1834	11/1/1883		Maiden name Strang (Lander).
340	LEWIS	Mattie D.	557			8/27/1859	1/14/1938		
341	LEWIS	William B.	736			10/2/1827	7/1/1904		Civil War vet
342	LINDSALL	Leonard	No#			1878..	1952..		Died after Lander list
343	LINDSAY	William R.	No#						Info from vet's list.WW1 vet. No stone found.
344	LONG	Anna	No#			1888..	1977..		Died after Lander list
345	LONG	Hannah	486		w.of Jacob L.	1853..	1924..		Maiden name Gale (Lander)
346	LONG	Jacob Louis	485			1853..	1929..		
347	LONG	Percy	No#			1894..	1964..		Died after Lander list.
348	LOUDEN	Adelia	751		d.of S.D. & Sarah E.		8/21/1872	2mo.21da.	
349	LOUDEN	Cornelia	750		d.of S.D. & Sarah E.		8/31/1872	3mo.	
350	LOUDEN	Mary P.	749		d.of S.D. & Sarah E.		4/11/1874	4yr.6mo.	
351	LOVELETT	Charles	633			1858*	1890*		*8/27 Lander list. Died on birthday?
352	LOVELETT	Charlotte J. Kipp	No#		w.of George H.Jr.	1867..	1894..		In Lovelett plot.
353	LOVELETT	Chester A.or S.	No#			1884..	1966..		Stone not found. Died after Lander list. WW1 ve
354	LOVELETT	Clark	No#			1832..	1892..		Not on Lander list. Lovelett plot
355	LOVELETT	Deborah A.	No#		w.of George H.	1843..	1924..		Not on Lander list. Lovelett plot.Stone down 200
356	LOVELETT	Deborah A.	No#		w.of Clark	1836..	1908..		Maiden name Strang? Not on Lander list.Lovelett
357	LOVELETT	Ellsworth	No#				12/19/1935	63yr.	Taken from St. Stephen's Burial list
358	LOVELETT	Florence	No#			2/28/1897	4/29/1985		Maiden name Brockway? Died after Lander lis
359	LOVELETT	George H. Sr.	635			4/13/1837	2/24/1922		Lovelett plot. Civil War vet.
360	LOVELETT	George H. Jr.	No#			1867..	1913..		Lovelett plot.
361	LOVELETT	Henry	650			4/3/1844*	1861*		No dates.*Dates from service record.Died in Civil

	LAST NAME	FIRST NAME	#	SEC.	RELATIONSHIP	BORN	DIED	AGE	NOTES
362	LOVELETT	Irene C.	494			1874..	1940..		Maiden name Cronk (Lander)
363	LOVELETT	James	493			1868..	1944..		
364	LOVELETT	Jennie	645		d.of William & Josephine	7/3/1889	2/6/1896		
365	LOVELETT	Josephine	680		w. of William	1865..	1923..		Maiden name Baker (Lander)
366	LOVELETT	Lydia	492		w.of James	8/25/1876	7/25/1901		Maiden name Williams (Lander)
367	LOVELETT	Margaret P.	No#			1884..	1952..		Died after Lander list.
368	LOVELETT	Stephen S.	634				5/1/1896	21yr.	
369	LOVELETT	William	679			1860..	1946..		
370	LOVELETT	William, Jr.	No#			1/7/1902	1/11/1985		Died after Lander list
371	LOWDEN	Cornelia	No#				8/22?/1872*	3mo.	*Burial date. Taken from St. Stephen's Burial list
372	LOWDEN	Mary P.	No#		d.of S.D. & Sarah E.			4yr.6mo.	Not on Lander list. Died later? Illegible
373	LOWDEN	?	No#				9/1/1872*	3mo.	*Burial date. Taken from St. Stephen's Burial list
374	LOWE	Jonnie	660		s.of William H. & Emma G.		7/9/1866	2yr.4da.	
375	LOWE	William H.	661				4/29/1872	50yr.7da.	
376	LYON?	Charles H.	803						Maybe Lyon. Stone illegible
377	LYON	Mary	802				1877..	76yr.9mo.	Stone partially destroyed
378	LYON*	Samuel Bushnell	801		s.of Abraham & Mary		9/3/1866	38yr.3mo.9da.	*Reverend
379	LYONS	Abraham	No#				4/13/1878	84yr.	Taken from St. Stephen's Burial list
380	McCRACKAN*	Daniel	785			1846..	1919..		*spelling on stone
381	McCRACKEN	Daniel C.	788		s.of William & Lydia	7/26/1820	2/9/1863		
382	McCRACKEN	Eliza A.	791				12/10/1889*	89yr.	*or 1899. Hard to read
383	McCRACKEN	Flora May	787			11/9/1880	10/26/1919		same # as Lydia McCracken Cary
384	McCRACKEN	George B.					10/5/1881	4yr.	Taken from St. Stephen's Burial list
385	McCRACKEN	Lydia	790		w.of William	4/17/1788	8/10/1872		
386	McCRACKEN	Mary A.	786		w.of Daniel	1848 stone*	1917..		*1849 (Lander)
387	McCRACKAN*	Mary A.	789		w.of Daniel C.	5/9/1824	12/22/1889		*spelling on stone
388	McCRACKEN	Sarah E.	795		d.of Daniel C. & Mary A.		12/31/1860	4yr.9mo.	
389	McCRACKAN*	Thomas W.	796		s.of Daniel C. & Mary A.		7/14/1863	5yr.10mo.	*spelling on stone
390	McCRACKEN	Thomas W.	792		s.of William & Lydia	1/30/1825	2/9/1863		
391	McCRACKEN	Tommy	794		s.of Thomas W. & Sarah	10/13/1853	7/21/1854		
392	McCRACKAN	William	No#						No dates. Scroll shaped saying "Our William"
393	MCDONALD	Hannah	638		w.of William		2/1/1892	84yr.	Maiden name Matthias (Lander)
394	MCDONALD	William	637				4/11/1881	78yr.	
395	MCDONALD	William Wallace	636				8/24/1864	32yr.	Civil War vet
396	M.R.M. & M.E.M.		No#						No headstone found. Footstone with initials only/
397	MACDONALD	Ada	No#				3/19/1950		Added later by Lander. In Alfred MacDonald plot.
398	MACDONALD	Alfred	515			1844..	1913..		See Ada.

	LAST NAME	FIRST NAME	#	SEC.	RELATIONSHIP	BORN	DIED	AGE	NOTES
399	MACDONALD	Charles W.	555			7/27/1855	12/3/1919		
400	MACDONALD	Florence	558		d.of Charles & Ida		8/23/1887	6yr.4mo.	
401	MACDONALD	Ida	556		w.of Charles W.	10/5/1861	12/1/1928		Maiden name Lewis (Lander)
402	MACDONALD	Margaret A.	516		w.of Alfred	1850..	1924..		Maiden name Baker (Lander)
403	MACDONALD	William W.	No#						Civil War vet. Taken from vet list. No stone fo
404	MAHONEY	Eunice Mary	No#				11/23/1919		No #
405	MALCOMSON	Claire	No#			1923..	1989..		Died after Lander list
406	MARTIN	Florence G.	No#			1891..	1975..		Died after Lander list
407	MARTIN	Paula L.	No#			1953..	1958..		Died after Lander list
408	MARTIN	William J.	No#			1897..	1963..		Died after Lander list
409	MATHERS	William	697			2/2/1838*	No date		*Another source. Civil War vet.
410	MEADE	William H.	No#				5/31/1915*	48yr.	*Date of burial. Taken from St. Stephen's Burial
411	MEILES	John B.	547		s.of John W. & Sarah B.		3/26/1883	6mo.16da.	
412	MERRITT	Lucinda	482		w.of Theodore	1847..	1915..		Maiden name Sarles (Lander)
413	MERRITT	Theodore	481			1847..	1938..		
414	MILAZZO	Ernestine Thiele	No#			1891..	1968..		Columbarium
415	MOORE	James	No#				10/12/1855*	19yr.	*Burial date. Taken from St. Stephen's Burial
416	MORTELL	Robert Joseph	No#			1943..	1993..		Died after Lander list. On back of Merritt sto
417	MULLER	Richard	596				11/26/1943		
418	NEBAUER	Charles H.	No#			1902..	1975..		Columbarium. Died after Lander list
419	NEUSTADT	Josephine	No#		d.of Reuben & Hester Johnson	1/1860	1/21/1954		2nd name Pickhard-1sthusband?No stone.InfoJ
420	PALMER	Ada Johnson	670		w.of Sherman Palmer	1880..	1925..		
421	PALMER	Charles	687				2/11/1892	61yr.8mo.17da.	Stone not found
422	PALMER	Nancy D. Finch	No#		w.of Charles	1/5/1843	8/29/1915		On Lander list w/no#. No stone
423	PALMER	Sherman	669			no dates	no dates		No stone found
424	PARMELEE	Nathilie R.	No#		d.of Wm.B. & Elizabeth Sniffen*	1866..	1952..		*Maiden name
425	PARROTT	Sarah	797		w.of Richard		1/5/1827	37yr.6mo.21da.	
426	PAYNE	Laura Eugenia	No#				6/30/1870*	16yr.	*Burial date. Taken from St. Stephen's Burial
427	PEARSALL	Maude (Robbins)	No#				10/27/1912	27yr.	Taken from St. Stephen's Burial list
428	PEARSON	Frank	781				1936..		Civil War Vet.
429	PEMBER	Frederick	No#			1919..	1995..		Died after Lander list. WW II vet
430	PEPIN	Charles	No#						Stone but no dates
431	PEPIN	Clara	No#						Stone but no dates
432	PICKHARDT	Otto F.	772			1878 stone*	1941..		*stone. 1879 JJZelver records.See card f
433	PIERSON	Frank	781			1854..	1936..		Spanish American War vet
434	PINNEY	Alexander	No#			12/27/1897	8/24/1983		Died after Lander list.
435	PINNEY	Margaret E.	No.#			10/5/1896	7/2/1981		Died after Lander list

	LAST NAME	FIRST NAME	#	SEC.	RELATIONSHIP	BORN	DIED	AGE	NOTES
436	PRESARE	Mary	No#			1866..	1956..		Died after Lander list
437	QUINBY	Anna	541						No dates
438	RANSOM	Albert H.	No#			3/22or26/1843*			Not on Lander list. *Date another source. Civil War vet.
439	RAYMOND	Charles	756				4/11/1887	65	Civil War vet. Same # as D. See.
440	REMSEN	Creswell W.	No#			1913..	1982..		Columbarium
441	REMSON	Patricia	No#			1939..	1996..		Died after Lander list.
442	REYNOLDS	Charles	No#			8/1/1870	12/8/1921		
443	REYNOLDS	Eli	No#				9/4/1876*	78yr.	*Burial date. Taken from St. Stephen's Burial list
444	REYNOLDS	Olive	No#			8/1/1875	2/7/1934		Not on Lander list
445	RHEINFRANK	George A.	No#			1875..	1935..		Not on Lander list
446	RHEINFRANK	Mary Elizabeth	No#		w. of George	1879..	1951..		Maiden name Searles (stone). Died after Lander list.
447	RILEY	Ann Louisa	683		w. of Edward	1845..	1910..		Maiden name Reynolds
448	RILEY	Bessie	No#			1899..	1983..		Died after Lander list
449	RILEY	Edward	682			1835..	1916..		Civil War vet. Born in England (another source)
450	RILEY	Nancy D.	No#		w. of Edward	1/5/1843	8/29/1915		Not on Lander list. Maiden name Finch (stone)
451	RILEY	Frank S.	684			8/2/1881	5/12/1884		
452	RILEY	William	484			1867..	1911..		
453	RILEY	William	No#			1905..	1985..		Died after Lander list
454	RINGWOOD	Julia	No#			1874..	1946..		Not on Lander list. Maiden name Law. Memorial plaque
455	RINGWOOD	William	No#			1876..	1953..		Died after Lander list. Memorial plaque
456	ROBBINS	Abraham	No#				10/8/1913	39yr.	Taken from St. Stephen's Burial list
457	ROBBINS	Charles	723				12/15/1900*	76yr.	*stone. 12/5 Lander
458	ROBBINS	Lucy	722		w. of Samuel	1860..	1915..		Maiden name Lowden or Howden (Lander)
459	ROBBINS	Mary Ann	724		w. of Charles		7/29/1880	47yr. 9mo. 22da.	Maiden name Fisher (Lander). Stone illegible
460	ROBBINS	Samuel	721			1848..	1930..		
461	ROBBINS	Wilbur	725				1/1/1877	19yr. 5mo. 8da.	
462	ROBINS	Stephen	No#				9/24/1872	2mo.	Taken from St. Stephen's Burial list
463	RODGERS	John R.	No#			1842..	1898..		Added later by Lander. In Rodgers plot.
464	ROGERS	Maria C.	No#		w. of William B.	1869..	1954..		Maiden name Lovelett. Died after Lander list.
465	ROGERS	Remick	No#		s. of William B. & Maria C.	1898..	1902..		Rodgers plot. On Lander list w/no number.
466	ROGERS	William B.	No#			1863..	1935..		Rodgers plot. On Lander list no#
467	ROGERS	?	No#				12/12/1852*		*Burial date. Taken from St. Stephen's Burial list
468	SANDS	Maria	No#				9/8/1886	28yr.	Taken from St. Stephen's Burial list
469	SCHWARTZ	Can't read	No#				1838 or 1858	4mo.?	Not on Lander list. Stone hard to read.
470	SCRIBNER	David	No#			1924..	1998..		Columbarium
471	SEARLES	Gilbert H.	545			1850..	1920..		
472	SEARLES	Mary	806		w. of Nehemiah		3/31/1851	48yr. 4mo. 5da.	d. of James & Sarah Stivers.

	LAST NAME	FIRST NAME	#	SEC.	RELATIONSHIP	BORN	DIED	AGE	NOTES
									Maiden name Daly.
473	SEARLES	Mary A.	546		w.of Gilbert H.	1850..	1886..		
474	SEARLES	Nehemiah	805			12/30/1798	8/6/1881		
475	SEE	Daniel	No#			1870..	1949..		Died after Lander list. Info from descendant.
476	SEE	David	756			1849*	1910..		Same # as Charles Raymond. *1859 Lander
477	SEE	Eiugene E.	678		h.of Loretta G.	1/14/1900	2/20/1925		
478	SEE	Mary E.	752			1873..	1938..		Stone not found.
479	SEELY	Harriet B.	No#			1910..	1985..		Columbarium. Died after Lander list
480	SEELY	Lyman	No#			1907..	1975..		Columbarium. Died after Lander list
481	SETTGAST	Gilbert F.	No#			1915..	1986..		Columbarium. Died after Lander list. WWII vet
482	SHAROT	Sarah E.	793		w. of A. K.		1/14/1897	65yr.	Maiden name McCrackan.
483	SHERIFF	Harold S.	No#			1910..	1991..		Columbarium. Died after Lander list
484	SHERIFF	Jayne E.	No#			1916..	1982..		Columbarium. Died after Lander list
485	SHERIFF	Sandra B.	No#			1940..	1982..		Columbarium. Died after Lander list
486	SHERMAN	William M.	677				5/18/1864	29yr.3mo.9da.	
487	SHERWOOD	Anna	800		d.of Daniel & Pruella		8/13/1856	74yr.11mo.26da.	
488	SCHRADER	Hans	No#			1898..	1966..		Columbarium. Died after Lander list
489	SCHRADER	Marie	No#			1899..	1989..		
490	SIMMONS	Bert	No#			1882..	1960..		Died after Lander list.
491	SIMMONS	Mamie	No#			1882..	1946..		Died after Lander list
492	SIMMONS	Stella	No#			1907..	1967..		Died after Lander list
493	SLATER	Augustus	776			11/5/1867	12/6/1913		
494	SMITH	Agnes M.	No#		w.of George	1891..	1983..		Died after Lander list.
495	SMITH	Anna Josephine	577		d.of A. Smith & Annie M.*	11/23/1898	5/11/1902		*Maiden name Hopkins.
496	SMITH	George J.	No#			1911..	1978..		WW11 vet. Died after Lander list.
497	SMITH	George W.	480			1854..	1925..		
498	SMITH	George W. Jr.	No#				1986..		Died after Lander list
499	SMITH	Jacob C.	639				7/28/1864	43yr.6mo.12da.	
500	SMITH	James S.	566		s.of William J. & Marrietta		12/20/1894	22yr.3mo.	
501	SMITH	Jane	543		w.of William S.	1847..	1906..		
502	SMITH	J. Reginald	No#			7/5/1947	1/26/1993		Died after Lander list.
503	SMITH	Lydia M.	640		w.of Jacob C.	12/24/1827	9/30/1896		Maiden name Moore (Lander)
504	SMITH	Marrietta	564		w.of William J.		11/26/1923	77yr.8mo.15da.	Maiden name Sloat (Lander)
505	SMITH	Mary J.	578		d.of A.Smith & Annie M.Hopkins	7/15/1877	6/17/1896		
506	SMITH	William H.	544			1869..	1887..		
507	SMITH	William J.	563				4/22/1887	42yr.7mo.10da.	
508	SMITH	William S.	542			1845..	1912..		
509	SMITH	Willie W.	565		s.of William J. & Marrietta		4/3/1887	16yr.11mo.3da.	

5117/1870 17 YR. 8 MO.
 SNIFFEN EDWARD W.

	LAST NAME	FIRST NAME	#	SEC.	RELATIONSHIP	BORN	DIED	AGE	NOTES
510	SNIFFEN	Charles A.	613			3/14/1855	8/11/1898		
511	SNIFFEN	Edmund W.	614		s.of William B. & Elizabeth		12/14/1870	1yr.8mo.17da.	
512	SNIFFEN	Elizabeth	No#		w.of William B.		10/10/1903	78yr.10mo.20da.	Maiden name Ingersoll(Lander).On Lander list no #
513	SNIFFEN	Mary	525		w.of Nathaniel	1845..	1918..		
514	SNIFFEN	Nathaniel J.	524			1842..	1928..		
515	SNIFFEN	William B.	612				12/6/1880	57yr.2mo.2da.	
516	STADELMAN	Fred Eugene	No#			5/25/1926	11/6/1993		Died after Lander list. WW11 vet
517	STEPHENS	Edward	No#			1896..	1969..		Died after Lander list.
518	STEPHENS	Maud	No#			1889..	1966..		Maiden name Ferris (Lander).Died after Lander list
519	STILSON	Alfred M.	696						Civil War vet. Government stone, no dates.
520	STILSON	David	671				9/25/1864	68yr.	
521	STILSON	Deborah C.	672		w.of David		8/2/1866	68yr.3mo.11 da.	
522	STILSON	James B.	No#		s.of David & Deborah	1829*	1863*		*Died in Civil War.Gov.stone.Info from another source
523	STILSON	Merritt	No#		s.of Daniel & Hester		5/9/1869	14yr.5mo.4da.	On Lander list. No stone found.
524	STILSON	Reuben M.	No#				11/3/1883	51yr.11mo/	On Lander list. No stone found.
525	STIVERS	Cornelia Ann	808		w.of James E.		12/23/1871	60yr.8mo.24da.	
526	STIVERS	James Edward	807				2/17/1870	64yr.7mo.12da.	
527	STRANG	Abby Jane	647		w.of Henry		7/27/1867	57yr.	Maiden name Gale (Lander)
528	STRANG	Henry	646			1/21/1814	8/12/1882		
529	STRANG	James H.	648		s.of Henry & Abby Jane		8/15/1853*	14yr.4mo.28da.	*8/10 Lander. Stone not found.
530	STRANG	William	649						No dates.Born 6/10/1841 another source.Civil War vet
531	TAYLOR	John	No#						No dates.
532	TAMARIS	Harris	782						No dates.
533	TAYLOR	Caroline R.	487			1849..	1930..		Maiden name Gale (Lander).
534	TAYLOR	Henry M.	No#				3/7/1937	71yr.	Taken from St. Stephen's Burial list
535	TAYLOR	Henry M.	490			1866..	1938..		
536	TAYLOR	Martha M.	491		w.of Henry M.	1870..	1958..		Died after Lander list.
537	TAYLOR	Samuel	488			1866..	1921..		
538	TAYLOR	Thomas	489			1868..	1938..		
539	TAYLOR	Viola C.	No#			1891..	1964..		Died after Lander list.
540	TAYLOR	William	No#			1882..	1962..		Died after Lander list.
541	THOMAN	?	No#						Stone only w/Devall & King names. No dates
542	THOMPSON	Hiram	513						No dates.
543	THOMSON	James	No#						No dates. Civil War vet.
544	TONNESEN	Hjordes	No#			8/19/1909	3/13/1991		Died after Lander list.
545	TONNESEN	Tonnes Andreas	No#			4/20/1906	5/19/1980		Died after Lander list.
546	TOWNSEND	Elizabeth	508		w.of Samuel O.		11/16/1919	91yr.	Maiden name Hunt (Lander)

	LAST NAME	FIRST NAME	#	SEC.	RELATIONSHIP	BORN	DIED	AGE	NOTES
547	TOWNSEND	Job L.	526			6/16/1820*	4/1/1888		*6/6 (Lander)
548	TOWNSEND	Phebe	No#			1855..	1942..		Died after Lander list.
549	TOWNSEND	Samuel Everard	509			2/5/1855	5/24/1910		
550	TOWNSEND	Samuel O.	507				12/28/1894	73yr.	
551	TOWNSEND	Sarah E.	527		w.of Job L.	6/5/1822	3/11/1888		
552	TRIMMER	Rebecca	No#		w.of Robert S.	1891..	1977..		Maiden name Rodgers(Lander) In Rodgers plot.
553	TRIMMER	Robert S.	No#			1892..	1957..		In Rodgers plot.
554	TRIMMER	Rodger C.	No#			1917..	1992..		Died after Lander list
555	TRIPP	Cornelia H.	600		w.of John P.*		2/5/1860	33yr.15da.	*Daughter of Stephen & Phebe Reynolds.
556	TRIPP	Fanny	598		w.of Isaac		7/4/1887	82yr.5mo.4da.*	Maiden name also Tripp (Lander). *3mo.(Lander).
557	TRIPP	George H.	No#			1885..	1895 or 1996		Hard to read. Not on Lander list.
558	TRIPP	Hannah E.	601		w.of John P.*		9/20/1897	71yr.8mo.12da.	*d.of Pine & Hannah Hopkins.
559	TRIPP	Herbert J.	606		s.of J.R. & I.H.		3/16/1880	10mo.21 da.	
560	TRIPP	Isaac	597				12/26/1882	90yr.8mo.26da.	
561	TRIPP	John P.	599		s.of Isaac & Fanny		2/28/1908	80yr.3mo.25da.	
562	TRIPP	Maria	604		d.of Pine & Hannah Hopkins		12/22/1873	50yr.7mo.10da.*	*11 da.(Lander)
563	TRIPP	Samuel R.	No#				6/29/1884	76yr.	Taken from St. Stephen's Burial list
564	TUCKER	Frances Ellen	No#				9/5/1869	2yr.2mo.	Taken from St. Stephen's Burial list
565	TUCKER	Jane Amelia	No#				4/6/1875*	20yr.	*Burial date. Taken from St. Stephen's Burial list
566	TUCKER	John	744			11/12/1839*			No dates. *date from another source. Civil War vet.
567	TUCKER	Joseph	No#				8/30/1871*		*Burial date. Taken from St. Stephen's Burial list
568	TUCKER	Josephine	745		d.of Joseph & Fannie		10/22/1859	1yr.3mo.23da.	
569	TUCKER	Louise	676		w.of William		8/13/1919	55yr.	
570	TUCKER	Martha Jane	674				12/14/1888	58yr.	
571	TUCKER	Mary E.	675				3/7/1891	23yr.	
572	TUCKER	Phebe Ann	No#				4/29/1875	10mo.	*Burial date. Taken from St. Stephen's Burial list
573	TYLER	Elizabeth H.	No#				2/26/1870	27yr.	Taken from St. Stephen's Burial list
574	TYLER	Susan M.	590		w.of William		7/18/1873	68yr.11mo.	Maiden name VanBurner (Lander)
575	TYLER	William	589				10/29/1855	63yr.4mo.18da.	
576	UNHAMMER	Olaf	No#			1919..	1985..		Died after Lander list.
577	VANDERVEER	Aaron D.	No#				12/12/1957		Died after Lander list.
578	VANDERVEER	Ella Baker	No#				12/21/1955		Died after Lander list.
579	VANNIER	John E.	No#			1918..	1998..		Died after Lander list.
580	VANNIER	Nancy W.	No#			1922..	1976..		Died after Lander list.
581	VAN ORDEN	Ada	576				1/5/1878	4yr.1mo.12da.	
582	VAN ORDEN	John	574				7/19/1878	6yr.6mo.19da.	
583	VAN ORDEN	Thomas	575				1/16/1878	1yr.11mo.	

	LAST NAME	FIRST NAME	#	SEC.	RELATIONSHIP	BORN	DIED	AGE	NOTES
584	VREDENBURGH	William H.	No#				4/15/1866	56yr(nearly)	Taken from St. Stephen's Burial list.
585	WAGO	Margaret	No#			1916..	1982..		Columbarium
586	WALTERS	William	No#				12/17/1900	About 80yr.	Colored Sexton. Taken from St. Stephen's Burial list
587	WILLIAMS	?	No#				2/9/1853*		*Burial date. Taken from St. Stephen's Burial list
588	WILLIAMS	Irene	No#			1897..	1976..		
589	WILLIAMS	James L.	607				5/9/1855	53yr.2mo.8da.	
590	WILLIAMS	John Vermilye	611		s.of John & Elizabeth		9/27/1854	10mo.27da.	
591	WILLIAMS	Lydia A.	608		w.of James L.		2/7/1853	49yr.9mo.28da.	Maiden name Brundage (Lander)
592	WILLIAMS	Solomon B.	609		s.of James L. & Lydia A.		6/16/1852	19yr.11mo.13da.	Middle name Brundage
593	WILLIAMS	Walter J.	No#			1894..	1980..		Columbarium. Died after Lander list

WILLIAMS ELLA

7/1861 4 Mo.

ST. STEPHENS BURIAL LIST

The following list was taken from the St. Stephens Burial List. Some on the list did not indicate where they were buried. This list is included but because it was not known which cemetery to put them in we list them here so that they will be included in burials in the Town of North Castle.

	LAST NAME	FIRST NAME	#	SEC.	RELATIONSHIP	BORN	DIED	AGE	NOTES
1	BRIGGS	Martha Ann	No.#					2 yrs.	
2	BRIGGS	Harriet	No #				11/1/1933	16 da.	
3	HUNT	Wilmot D.	No #				6/11/1871	84 yr.	
4	KILPATRICK	Samuel Alex	No #				8/30/1852*	16 mo.	*Date of burial. May be in Lyon burial ground
5	KINCH	William	No #				1845..*	66 yr.	St.Stephens burial date
6	LEWIS	Handford	No #				8/7/1880	1 yr. 9 mo.	
7	PURDY	Mary Augusta	No #				4/7/1880*	1 yr. 5 mo.	*Date of burial
8	SANDS	Abijah	No #				7/11/1871	64 yr.	
9	SANDS	Thorn	No #				10/2/1880*	1 yr.	*Date of burial. Buried in "private ground"
10	SHERWOOD	Charles Miller	No #				12/12/1921	53 yr.	
11	SNIFFEN	Edward W.	No #				12/17/1870	17 yr. 8 mo.	
12	SUTTON	Bertie	No #				2/6/1876	4 mo. 20 da.	
13	TOMPKINS	Reuben?	No #				4/17/1881	63 yr.	
14	USTED	Merle Leroy	No #				9/22/1926	8 yr.	Maybe Smith cemetery

The Townsend Burial Ground

The Townsend Cemetery is located in the far corner of an estate on Orchard Drive in Armonk. The Townsend family homestead was just down the hill on Main Street (Route 128) and is presently incorporated into a small business complex near Old Mt. Kisco Road. Israel Townsend, Jr. was once a supervisor of the Town of North Castle. The stones in this cemetery face east toward the old homestead. (See town map of historic sites.)

	LAST NAME	FIRST NAME	#	SEC.	RELATIONSHIP	BORN	DIED	AGE	NOTES
1	HOWES	Josephine Virginia	123		d.of Reuben W. & Melissa A.*		9/11/1838	9mo.3da.	*Maiden name Townsend (Lander)
2	HOWES	Oliver Perry	124		s.of Reuben W. & Melissa A.*		2/5/1841	1yr.7mo.3da.	*Maiden name Townsend (Lander)
3	MERRITT	Townsend	125		s.of John & Europyne		7/6/1832	7yr.9mo.29da.	
4	SANDS	Ambrose S.	129		s.of Abijah & Thurza		9/24/1848	20yr.6mo.20da.	
5	SANDS	Emily	126		d.of Abijah & Thurza		10/28/1840*		*our reading of stone. No dates on Lander list.
6	SANDS	Julianna T.	127		d.of Abijah & Thurza		8/11/1840*	17tyr.15da.	*our reading. (1830 Lander list)
7	SANDS	Sarah Ann	128		d. of Abijah & Thurza		12/5/1837*	2yr.5mo.25da.	*our reading. (1833 Lander list)
8	TOWNSEND	Israel	118			1742	11/6/1832	90yrs.1mo.	
9	TOWNSEND	Israel Jr.	120			1791	10/16/1855	64yr.6mo.7da.	Once a town supervisor
10	TOWNSEND	Josephine Virginia	122		d.of John & Eliza*		1/3/1832	2yr.3mo.9da.	*Maiden name Horton (Lander)
11	TOWNSEND	Phebe	119		w.of Israel	1752	2/2/1836	83yr.3mo.22da.	Maiden name Weeks (Lander)
12	TOWNSEND	Phebe	121		w.of Israel Jr.	1794	9/8/1864	70yr.8mo.16da.	Maiden name Sands (Lander)

THE FORGOTTEN ROLL OF HONOR

by Richard N. Lander, 1974

When a visitor reaches the heights of Middle Patent Cemetery where the forefathers of the community sleep, his attention is immediately drawn to the cluster of American flags which abound among the old stones. These are the graves of the men from that portion of colonial North Castle who rendered service in various American units in the War for Independence.

The author has catalogued nineteen graves of Revolutionary War veterans within the present boundaries of the Town of North Castle and fifteen are located in the town's oldest burial ground at Middle Patent. To be sure there are probably others which time has erased or records do not trace, indeed a list of pensioners for the town compiled by the government in the eighteen-twenties shows the names of two veterans, John Smith and Samuel Miller who lived in the Middle Patent area residing respectively with Silas Sutherland and Joseph Feeke, whose graves cannot be found and are obviously unmarked. The names of several other Middle Patent men appear on the muster rolls of the Westchester County Militia whose graves must be unmarked, for a diligent search does not find them among their widows, children or descendents in the ancient grounds.

Great credit is due to two local organizations who have not forgotten the historic dead: the Middle Patent Rural Cemetery Association and North Castle American Legion Post 1097. The cemetery association has embarked on a program of restoring and recutting the ancient monuments that were fast being lost to the erosion of time. Over the past half a dozen years at a considerable cost, the association has pursued a systematic preservation program. Some years before the Town of North Castle hooded some of the old brown stones with copper. In this manner many of the stones of the veterans have been preserved. (The stone of Deacon Silas Sutherland was in such bad need of repair that the Cemetery submitted his war record and other necessary forms to the United States Government who then furnished the grave with a beautiful new marker of Vermont marble citing his service in it's inscription.) The American Legion has furnished the appropriate flag markers for graves and faithfully places flags upon them each Memorial Day.

Some of these men played important roles on the local scene in the struggle to achieve our independence, and some who were in the Militia probably saw action (if then) only twice: the Battle of White Plains on October 28, 1776, and the retreat of the British from the burning of Bedford, July 2, 1779. Because of the close proximity of the state line some served in Connecticut units, especially the Ninth Connecticut Militia. Spencer P. Mead, in his "History of Greenwich," tells us part of this regiment under Col. John Mead took part in the Battle of Long Island, August 27, 1776, and was one of the last regiments to leave New York on the retreat from the city. It was engaged in the Battle of White Plains where it suffered considerable loss.

David Hobby of Middle Patent rose through the ranks of the Westchester County Militia and at the close of the war (1781) was the Colonel commanding the Second Regiment. His son, Jonathan, was taken prisoner (the story now lost as to how) and spent some time in the "Sugar House," the notorious British military prison in New York City. He predeceased his father, dying a young man on October 3, 1796. His father, the Colonel, died February 7, 1812. We are told that when the British burned Bedford they attempted to

The Townsend Burial Ground

The Townsend Cemetery is located in the far corner of an estate on Orchard Drive in Armonk. The Townsend family homestead was just down the hill on Main Street (Route 128) and is presently incorporated into a small business complex near Old Mt. Kisco Road. Israel Townsend, Jr. was once a supervisor of the Town of North Castle. The stones in this cemetery face east toward the old homestead. (See town map of historic sites.)

	LAST NAME	FIRST NAME	#	SEC.	RELATIONSHIP	BORN	DIED	AGE	NOTES
1	HOWES	Josephine Virginia	123		d.of Reuben W. & Melissa A.*		9/11/1838	9mo.3da.	*Maiden name Townsend (Lander)
2	HOWES	Oliver Perry	124		s.of Reuben W. & Melissa A.*		2/5/1841	1yr.7mo.3da.	*Maiden name Townsend (Lander)
3	MERRITT	Townsend	125		s.of John & Europyne		7/6/1832	7yr.9mo.29da.	
4	SANDS	Ambrose S.	129		s.of Abijah & Thurza		9/24/1848	20yr.6mo.20da.	
5	SANDS	Emily	126		d.of Abijah & Thurza		10/28/1840*		*our reading of stone. No dates on Lander list.
6	SANDS	Julianna T.	127		d.of Abijah & Thurza		8/11/1840*	17tyr.15da.	*our reading. (1830 Lander list)
7	SANDS	Sarah Ann	128		d. of Abijah & Thurza		12/5/1837*	2yr.5mo.25da.	*our reading. (1833 Lander list)
8	TOWNSEND	Israel	118			1742	11/6/1832	90yrs.1mo.	
9	TOWNSEND	Israel Jr.	120			1791	10/16/1855	64yr.6mo.7da.	Once a town supervisor
10	TOWNSEND	Josephine Virginia	122		d.of John & Eliza*		1/3/1832	2yr.3mo.9da.	*Maiden name Horton (Lander)
11	TOWNSEND	Phebe	119		w.of Israel	1752	2/2/1836	83yr.3mo.22da.	Maiden name Weeks (Lander)
12	TOWNSEND	Phebe	121		w.of Israel Jr.	1794	9/8/1864	70yr.8mo.16da.	Maiden name Sands (Lander)

THE FORGOTTEN ROLL OF HONOR

by Richard N. Lander, 1974

When a visitor reaches the heights of Middle Patent Cemetery where the forefathers of the community sleep, his attention is immediately drawn to the cluster of American flags which abound among the old stones. These are the graves of the men from that portion of colonial North Castle who rendered service in various American units in the War for Independence.

The author has catalogued nineteen graves of Revolutionary War veterans within the present boundaries of the Town of North Castle and fifteen are located in the town's oldest burial ground at Middle Patent. To be sure there are probably others which time has erased or records do not trace, indeed a list of pensioners for the town compiled by the government in the eighteen-twenties shows the names of two veterans, John Smith and Samuel Miller who lived in the Middle Patent area residing respectively with Silas Sutherland and Joseph Feeks, whose graves cannot be found and are obviously unmarked. The names of several other Middle Patent men appear on the muster rolls of the Westchester County Militia whose graves must be unmarked, for a diligent search does not find them among their widows, children or descendents in the ancient grounds.

Great credit is due to two local organizations who have not forgotten the historic dead: the Middle Patent Rural Cemetery Association and North Castle American Legion Post 1097. The cemetery association has embarked on a program of restoring and recutting the ancient monuments that were fast being lost to the erosion of time. Over the past half a dozen years at a considerable cost, the association has pursued a systematic preservation program. Some years before the Town of North Castle hooded some of the old brown stones with copper. In this manner many of the stones of the veterans have been preserved. (The stone of Deacon Silas Sutherland was in such bad need of repair that the Cemetery submitted his war record and other necessary forms to the United States Government who then furnished the grave with a beautiful new marker of Vermont marble citing his service in it's inscription.) The American Legion has furnished the appropriate flag markers for graves and faithfully places flags upon them each Memorial Day.

Some of these men played important roles on the local scene in the struggle to achieve our independence, and some who were in the Militia probably saw action (if then) only twice: the Battle of White Plains on October 28, 1776, and the retreat of the British from the burning of Bedford, July 2, 1779. Because of the close proximity of the state line some served in Connecticut units, especially the Ninth Connecticut Militia. Spencer P. Mead, in his "History of Greenwich," tells us part of this regiment under Col. John Mead took part in the Battle of Long Island, August 27, 1776, and was one of the last regiments to leave New York on the retreat from the city. It was engaged in the Battle of White Plains where it suffered considerable loss.

David Hobby of Middle Patent rose through the ranks of the Westchester County Militia and at the close of the war (1781) was the Colonel commanding the Second Regiment. His son, Jonathan, was taken prisoner (the story now lost as to how) and spent some time in the "Sugar House," the notorious British military prison in New York City. He predeceased his father, dying a young man on October 3, 1796. His father, the Colonel, died February 7, 1812. We are told that when the British burned Bedford they attempted to

go down to Middle Patent to arrest certain persons who had been very obnoxious to them. The rising of the Militia and the bridge over the Mianus River being destroyed, the British light horse turned back. The author has always suspected David Hobby was one of the persons they were after.

The last survivor of this glorious company of men was Enos Hobby who died January 1, 1857, age 95 years, 11 months and 19 days. He was approximately thirteen when the war began, but served as a scout in a company of rangers from Stanwich, Connecticut whose last service was performed in the year 1780, when he was about eighteen years of age.

With the close of the war these men assumed places of religious, political, agricultural, and business leadership in the Middle Patent and North Greenwich community of which they were a part, and we, the inheritors of their legacy may be proud of the record they made in establishing our independence!

PREFACE TO VETERAN'S LIST

For many years North Castle Post No. 1097, American Legion, and the now deceased Town Historian Richard N. Lander, engaged in making a record of the burial places of North Castle veterans buried in all of the cemeteries in the Town of North Castle.

This graves registration project was first begun in the 1930 era by Arthur E. Hendry, a charter member of Post 1097, for the purpose of placing flags on the graves of veterans on Memorial Day. Mr. Hendry's work was continued by the late John Wieczorek and at the present time by Walter Raymond Bell, Jr.

The original lists kept by Mr. Hendry listed only veterans of the Civil War and First World Wars. Much additional research was done by Lander, who was Town Historian from 1946 until his death in 1993, and "Ray" Bell. This research included the veterans of the American Revolution, World War II, Korea, and Vietnam..

Great credit should be given to North Castle Post 1097 for its years of effort in listing and decorating the graves of all North Castle veterans. Each Memorial Day the Post decorates each grave with a flag.

Many years ago the Middle Patent Rural Cemetery set aside a large plot in a prominent location for the exclusive burial of veterans. This plot is controlled by the Cemetery Board of Directors in consultation with Post 1097, and is reserved for veterans who reside or have resided in Bedford, North Castle and North Greenwich. Through Ray Bell North Castle Post 1097 marked this plot with a suitable bronze plaque.

Much valuable historical information can be found on the stones furnished by the United States Government which list the rank, company and regiment of the deceased veterans. (All honorably discharged veterans are entitled to a government marker at no charge.) Many hours of research was also done to ascertain the military groups of those who do not have government markers. There are several names on this list which are marked with an asterisk to note that no military group designation was found of their service in the Civil War (only). However, since their names appear on Mr. Hendry's original lists, these names were not removed from the Lander/Bell list.

There are undoubtedly other veterans buried within the town's cemeteries who have no monuments and thus their graves are unrecorded. There are several known interments without markers, and in those few cases they are shown.

Key to letters shown behind each name, as follows:

- F - Family stone
- G - Government marker
- U - Unmarked
- C - Columbarium
- VP - Veterans' Plot

In compiling this list Richard N. Lander expressed his appreciation to Walter R.(Ray) Bell, Jr. for his continuing interest and assistance in this project and to Marguerite Hopkins Lewis for typing the Lander list. The following was taken from that list and updated.

Fisher Cemetery

CIVIL WAR

EDWARD M. FISHER, (F) private, Co. E. 12th NY Infantry; Sergeant Major, 12th NY Infantry; Lieutenant, Co. E 12th NY Infantry. Wounded in action at Gaines Mills, Virginia 6/27/1862. Died 6/29/1862. Buried at Savage's Station, Va.

Lyon Cemetery

REVOLUTIONARY WAR

JOHN LYON, (F) private, Capt. Gilbert Lyon's Co., Col. Thomas Thomas's Regiment, Second Westchester Co. Militia, later Private, Capt. David Hobby's Co., same regiment.

ANDREW SNIFFEN (F) Private, Capt. David Hobby's Co., Col. Thomas Thomas's Regiment, Second Westchester Co. Militia.

Methodist Cemetery

REVOLUTIONARY WAR

CALEB BRIGGS, (F) private, Capt. David Haight's Company, Stanwich, Ninth Connecticut Militia, Col. John Mead.

CIVIL WAR

GEORGE W. BRUNDAGE, (G) private, Co. E., 1st N.Y. Mounted Rifles.

ISAAC CASTEN, (G) private, Co. F, 29th Conn. Vol. Infantry.

SMITH CRABB, (F) Military records could not be found.

JOSEPH A. EISENHART, (F) private, Co.?, 5th N.Y. Heavy Artillery.
JAMES H. TOMPKINS, (G) Sergeant, Co. C., 49th N.Y. Infantry

FIRST WORLD WAR

JOHN GOODHART, (G) private, 1st class, 33rd Machine Gun Battalion, 11th Division.

Middle Patent Rural Cemetery

REVOLUTIONARY WAR

DANIEL BROWN, JR., (F) private, Capt. David Hobby's Co., 2nd Regiment, Westchester County Militia (Col. Thomas Thomas's Regiment).

SAMUEL FERRIS, (F) private, Capt. David Hobby's Co., 2nd Regiment, Westchester County Militia (Col. Thomas Thomas's Regiment).

THOMAS FERRIS, (F) Sergeant, John Thomas's Co., 2nd Regiment, Westchester County Militia (Col. Thomas Thomas's Regiment).

EZEKIEL FINCH, (F) Private, Capt. David Haight's Co. (Stanwich) 9th Connecticut Militia (Col. John Mead).

DAVID HOBBY, (F) First Lieutenant, Col. Thomas Thomas's Regiment, 2nd Regiment Westchester County Militia, 1775.
Promoted to Captain 1778. Promoted to Colonel commanding Regiment 1781.

ENOS HOBBY Sr., (F) Private, Capt. Charles Smith's Co. of Rangers, commanded by Lieutenant Benjamin Brush (Stanwich, Conn. 4/29/1780 to 5/20/1780.

HENRY HOBBY, (F) Private, Capt. David Haight's Co. (Stanwich) 9th Connecticut Militia (Col. John Mead).

JONATHAN HOBBY, (F) Private, Capt. David Hobby's Co. 2nd Regiment Westchester County Militia (Col. Thomas Thomas's Regiment). Promoted to Sergeant, Capt. Richard Sackett's Co. (Same Regiment).

STEPHEN KIRBY, (F) No information.

JOSHUA LOUNSBERRY, (F) Private, Capt. David Hobby's Co. 2nd Regiment Westchester County Militia (Col. Thomas Thomas's Regiment).

BENONI PLATT, (F) Captain, North Castle East Co. Middle Regiment, Westchester County Militia (appointed 10/19/1775).
 AARON PECK, (F) Private, Capt. Thomas Hobby's Co. (3d) 5th Connecticut Regiment, Continental Line.
 CHARLES RUNDLE, (F) Private, Capt. Hobby D Co. 2nd Regiment Westchester County Militia (Col. Thomas Thomas's Regiment).
 BENJAMIN SMITH, (F) Private, Capt. Benjamin Chapman's Co. 2nd Regiment Westchester Co. Militia (Col. Thomas Thomas's Regiment).
 ROGER SUTHERLAND, (F) Captain, 6th Regiment Dutchess Co. Militia (Charlotte Precinct).
 SILAS SUTHERLAND, (F) (G) Sergeant, Capt. David Hobby's Company, 2nd Regiment Westchester County Militia (Col. Thomas Thomas's Regiment). Transferred to Capt. Gilbert Lyon's Co. (same rank and regiment).

CIVIL WAR

JAMES N. ANGEVINE, (G) Private, Co. F, 17th N.Y. Infantry.
 DAVID C. BANKS, (F) Private, Co. B, 51st N.Y. Infantry.
 STEPHEN BIRDSALL, (F) Corporal, Co. H, 10th N.Y. Infantry
 JOHN BRINKHOFF, (F) *
 PHINEAS BROWN, (G) Private, Co. H, 28th Conn. Infantry
 JOHN ZARR DANIELS, (F) Private, Co. A., 14th N.Y. Heavy Artillery
 WILLIAM H. S. FEEKS, (F) Private 18th Independent Battery
 HENRY R. FINCH, (F) Private, Co. B, 6th N.Y. Heavy Artillery
 JOHN R. FLOOD, (G) Private, Co. I, 17th Conn. Infantry
 GEORGE W. HALL (F) Private, Co. E, 172nd N.Y. Infantry
 NATHAN G. HOBBY (G) Private, Co. D, 38th N.Y. Infantry
 WILLIAM G. HOBBY (F) Private, Co. G, N.Y.S. Militia
 CHARLES E. IRELAND (F)
 JAMES H. JERMAN (F) Private, Co. D, 6th Conn. Infantry
 JOHN A. KEELER (F) Private, Co. E, 172nd N.Y. Infantry
 JOHN B. LOCKWOOD (U) Corporal, Co. E, 172nd N.Y. Infantry
 JOHN S. LOUNSBURY (F) Private, Co. D, 6th N.Y. Heavy Artillery
 SAMUEL MARTIN (F) Sergeant, Co. B, 38th N.Y. Infantry
 RALCEY A. MILLER (F) Private, Co. I, 10th Conn. Infantry

FRANCIS MC TAVEY (F) Private, Co. H, 28th Conn. Infantry
WILLIAM H. OFFEN (F) Private, Co. G, 10th Conn. Infantry
BENJAMIN OLMSTEAD * No information
EDWARD T. PALMER (F) Sergeant, Co. ____, 6th N.Y. Heavy Artillery
SAMUEL R. PARKS (F) Private, Co. H, 28th Conn. Infantry
GEORGE E. PATTISON (F) Private, Co. H, 17th Conn. Infantry
CARLTON REYNOLDS (F) Private, Co. D, 6th Conn. Infantry
JAMES REYNOLDS (F) Sergeant, Co. E, 6th N.Y. Heavy Artillery
SAMUEL F. REYNOLDS (F) Private, Co. F, 144th N.Y. Infantry
LEVI SUTTON (F) *
ANDREW J. TALLMAN (G) Sergeant, Co. B, 17th N.Y. Infantry
SAMUEL P. TUCKER (F) Private, Co. I, 1st N.Y. Mounted Rifles
SQUIRE A. WATERBURY (F) Private, Co. D, 6th N.Y. Heavy Artillery
HARVEY F. WOOD (F) Private, Co. C, 5th N.Y. Heavy Artillery
JOHN L. WOOLSEY (F) Private, 24th N.Y. Battery
FLETCHER WORDEN (F) Private, Co. F, 38th N.Y. Infantry

SPANISH-AMERICAN WAR

WILLIAM ALEXANDER (G-Veteran's Plot) Private, Co. F, 69th N.Y. Infantry
JAMES ABRAM RITCH (G) Private, Co. K, 3rd Conn. Infantry

FIRST WORLD WAR

JAMES L. ABRAMS (F & G) Seaman, U.S. Navy
ANDREW C. ANDERSON (G) Sergeant, U.S. Marines
ARTHUR W. ANDERSON (G) Sergeant, Headquarters Co. 7th Regiment
OTTO ANTON (G) Private, U.S. Army

HALSTEAD BAILEY (F) Private, 20th Infantry, Central Machine Gun
 GEORGE P. BENNETT (F & G) Sergeant, U.S. Army
 LUKE L. BENZ (F) Second Lieutenant, U.S. Army
 THOMAS M. BRUCE (G) Private, F. C., 51st Pioneer Infantry
 ARTHUR H. DELEVAN (G) Private, Co. G, 152nd Infantry
 FRANKLIN A. DOERFLER (G) Yeoman 2nd Class U.S. Navy
 ROBERT DUGDALE (F) Seaman 2nd Class, U.S. Navy
 EMIL O. EISERMAN, SR. (G) Private, 151st Depot Brigade
 LEROY FARRINGTON (G) Corporal, Co. A, Pioneer Infantry
 JULIAN P. FLOOD (G) Seaman, U.S. Navy
 OLIVER L. FLOOD (G) Sergeant, U.S. Army Air Force
 GILBERT W. FOSTER (F&G) Gunner's Mate, 3rd Cl., U.S. Navy
 LEE F. GIBLIN (F) Ensign, U.S. Navy Reserve
 ELLIS R. KITTREDGE (G) Private, 151st Depot Brigade
 GEORGE LEWIS (B&G&VP) U.S. Army
 RICHARD P. LIMBURG (F) Lieutenant, U.S. Army
 LEO A. MANVILLE (F) Second Lieutenant, U.S. Army
 WALTER W. MAYO (G) Ensign, U.S. Navy Reserve
 RICHARD S. MILLER (F) Private, Bat. D, 4th Reg. U.S. Army
 LESTER PECK (G) Private, Co. I, 304th Infantry
 ARCHER E. ROBERTS (F) *
 JOSEPH A. SCHAEFER (G) Sergeant, 152nd Depot Brigade
 DONALD STILLMAN (G) Seaman F.C., 321st Repair Unit, M.T.C.
 HENRY B. WAHL (G) Bugler, 13th Infantry, 8th Division
 HARRY R. WILLIAMS, SR. (F&G) Private 1st Class, Motor Transport Corp.

SECOND WORLD WAR

REGINALD ABRAMS (G) C.M. 2, U.S. Navy
 ROBERT B. ALLEY (G) U.S. Army
 ROBERT E. AMES (G) Fireman, 1st Class. U.S. Navy

FRANK E. ANDERSON (G) Private, F.C. Army Air Force
 GEORGE AUER (F) (G) U.S. Coast Guard
 JAMES WYCKOFF APGAR (G) Lieutenant Commander U.S. Naval Reserve
 GEORGE BATES (G) Sergeant, U.S. Army
 HUGH BEDFORD (F)
 JOHN E. BELL (F) U.S. Army Cavalry
 WILLIAM BENNETT (G) (V.P.) Seaman, U.S. Navy
 ABRAHAM BLUMENTHAL (F) U.S. Army
 ANTHONY BOZZUTO (F) US.C.G.
 KENNETH D. F. BRENGLE (G) Tech. 4th Class, 629th Engr. Lt. Equip. Co.
 ROBERT W. BRENKMAN (G) Private, U.S. Army
 WILBUR BREWER (F) (G) Rad. 1st Cl., U.S. Navy
 JOSEPH BRIGGS (G) (V.P.) Seaman, U.S. Navy
 DONALD VANDERBUILT BRUNDAGE (F) Sgt. U.S. Air Force
 THOMAS W. BRUNDAGE, JR. (F) U.S. Marine Corps
 EVERETT T. CAMP (F) Tech. 5th Class, U.S. Army
 JOHN I. CAREY (F & G) U.S. Army
 PETER F. CARPENTIERI (F) (G) U.S. Army
 GUS CHIMELO (F) (G) Corporal, U.S. Army
 MORTIMER M. COHN (F & G) Lieutenant Col., U.S. Army Medical Corps
 DONALD HOBBY COWLES (G) Machinist's Mate, 1st Class, U.S. Navy
 JOHN CRAGO (F) (G) Sergeant, U.S. Army
 FRANK P. CUCCIA (F & G) Private, U.S. Army
 RICHARD CUNNINGHAM (G) Captain, U.S. Army
 R. EUGENE CURRY (F) Lt. Commander, U.S. Navy
 GRACE M. DAHMS (G) Yeoman 2nd Class, U.S. Navy
 RICHARD DERBY (G) A.M.M. 1st Class, U.S. Navy
 JOHN DIGIACINTO (F) Capt. U.S. Army Chemical Corp
 PAUL T. FARGO (G) (V.P.) Private, U.S. Army
 CHARLES FERRIS (G) Private 1st Class, U.S. Army
 WALTER D. FINCH (U) Sergeant, Hdqrs. Squad, Air Service Comm.

RAYMOND G. FITSEMONS (F) (G) Staff Sergeant, 386th A.A.F. Bomb Group
 HARRIS FLINT (G) Private F.C., U.S. Army
 SEATON GALE (G) Lieutenant, U.S. Army
 WALTER H. GARRETT, JR. (U) Seaman, U.S. Navy
 JOSEPH GENKERAL (F) (G)
 WALTER S. GIFFORD, JR. (F) Lieutenant, U.S. Navy
 JOHN COLIN GRAY (F) Tech. 4 Hq.-Hq. Company, 4th Army, U.S. Army
 FLOYD A. HARDY (G) Sergeant, 134th Reinforcement Batt.
 JAMES L. HARRISON (F) U.S. Army Air Force Aerial Gunner
 LYMAN HORTON (F) (G) Tech. 5th Grade, U.S. Army
 ORIN HUSTED (F) U.S. Army
 ALEXANDER LANZA (F) S.Sgt., U.S. Army MP
 ROBERT GREY LATHROP (F) (G) S.Sgt. U.S. Army Air Corps
 ADRIAN LIBBY (F) (G) Tech. 5th Grade, Headquarters Co., 10th Army
 MARION D. LOVE (F) (G) Private 1st Class, U.S. Army
 ROBERT F. MCMAHON (F)
 GILBERT B. MEAD (G) Private 1st Class, Battery D. 73rd A.A.A.
 WILLIAM J. MERRITT (F) (G) 2nd Lieutenant, U.S. Army A.C.
 DAVID J. MILLS (F) (G) Cpt. U.S. Army
 LEON MUSKUS (G) (VP) U.S. Navy
 BURR W. PALMER (F) (G) 1st Lieutenant, U.S. Army A.C.
 FREDERICK J. PELL (F) U.S. M.C.
 ALLEN ROSWELL PICKETT (F) (G) U.S. Army
 ROY N. POOLE (G) Private 1st Class, Special Services, U.S. Army
 WILFRED C. PRATHER (F) FTM-1 U.S. Navy
 CHARLES NASH REID (F) U.S. Navy
 LEE S. RICHARDS JR. (F) (G) Capt. U.S. Army
 HAROLD E. SCHMIDT (G) Tech. Sgt., 9334 Tech. Service Unit
 ARTHUR SNIFFEN (G) Private 1st Class, U.S. Army
 JAMES L. SOBELLA (F) (G) U.S. Army
 NAT T. STEADMAN (G) Corporal, U.S. Army

SYLVESTER STEGER (G) (VP) U.S. Army
GEORGE J. STEVENSON (?) Cpl. U.S. Army Artillery
HOWARD STRATEMAN (G) 1st Lieutenant, U.S. Marine Corps
H. EDWARD SULLIVAN (F) (G) U.S. Navy
FRANK TAVOLACCI (F)
ANDREW J. THOMPSON, (F) U.S. Army
ALVIN W. UNDERKOFFLER (G) Captain, U.S. Army
CHARLES WAGO (F) (G) Coxsn., U.S. Navy
WILLIAM C. WALSH (F) (G) Sergeant, U.S. Marine Corps
WILLIAM H. WARDEN (F) Tech. 5th Class, U.S. Army
WILLIAM WATSON (G) U.S. Army
EDMUND WEDGE (G) (VP) Cpl. U.S. Army Air Force
THEODORE R. WELCH (G) Staff Sergeant, U.S. Army
ABE WRUBEL (G) Seaman, U.S. Navy
FRANK ZYGMONT (F) U.S. Navy

FILL IN ANY NEW NAMES:

1/4/07 CLAUDE W. ROCKABRAND (F) ^{AIR FORCE} TEST PILOT, MAJOR
7/8/07 RALPH KUHN (F)
5/28/11 WALTER RAY BELL JR. (F) WWII - Marines
GEORGE WATERBURY ^{AIR FORCE}

ACTIVE PEACETIME SERVICE

DON PAUL ARRIGO (G) U.S. Army
KENNETH J. O'ROURKE (G) Seaman U.S. Navy
DOUGLAS A. PALMER (G) Sergeant, U.S. Air Force
ALAN L. REYNOLDS (G) Seaman, U.S. Navy

KOREAN WAR

HENRY W. BARNETT

JOHN BENNETT(U)

CLARENCE E. CAREY (F) (G) Private 1st Class U.S. Army

JOHN CLARK (G) Private 1st Cl. U.S. Army

PATRICK W. GOFF (G) (VP) U.S. Army

RICHARD H. HAFFNER, SR. (G) U.S. Army

GORDON (OR GEORGE) C. HAND (G) U.S. Army

HAROLD LAPE U.S. Navy

CARMINE LUPINACCI (F) (G) Corporal U.S. Army

WALTER G. MOE (Columbarium) U.S. Navy

VINCENT R. NARDONE (F) (G) S.Sgt. U.S. Ar Force

CHARLES R. SEARLES (F) (G) U.S. Navy

ROBERT E. SULLIVAN (F) (G) U.S. Air Force

FILL IN ANY NEW NAMES:

VIETNAM WAR

JOSEPH L. BRIGGS (G) (VP) U.S. Army

JOHN R. CLAPP (no info)

PHILIP N. GENNODIE (G) (F) U.S. Marine Corps

FILL IN ANY NEW NAMES:

Quaker Cemetery

REVOLUTIONARY WAR

JOSEPH WARING (F) Private, Capt. David Haight's Co.

St. Stephens Cemetery

CIVIL WAR

GEORGE W. ACKERLEY (F) Private, Co. A. 1st NY Mounted Rifles
SYLVESTER ACKERMAN (G) Corporal, Co. B, 6th NY Heavy Artillery
RICHARD BOYCE (G) Private, Co. C., 49th N.Y. Infantry
DAVID D. BRUNDAGE (G) Private, Co I. 1st N.Y. Mounted Rifles
JOHN BUCKLEY (G) Private, Co. C. 40th N.Y. Infantry
ELISHA FERRIS (G) Private, Co. E. 6th N.Y. Heavy Artillery
HARVEY FERRIS (G) Private, Co. E. 6th N.Y. Heavy Artillery
WILLIAM L. FREELAND (F) Corporal, Co. E. 5th N.Y. Heavy Artillery
WILLIAM H. GLENNING (G) Corporal, Co. E. 6th N.Y. Heavy Artillery
WILLIAM B. LEWIS (F) Private, N.Y. State Militia (3 mos.)
GEORGE H. LOVELETT, SR. (F) Private, Co.C. 49th N.Y. Infantry
HENRY LOVELETT (G) Private, Co. C. 49th N.Y. Infantry
WILLIAM W. MACDONALD (F) Private, Co. 22nd N.Y. Infantry
WILLIAM MATHERS (G) Private, Co. F. 17th N.Y. Infantry. Corporal, Co. F, 5th N.Y. Heavy Artillery
ALBERT H. RANSOM (U) Private, Co. B. 120th N.Y. Infantry
CHARLES RAYMOND (G) Private, Co. H., 5th N.Y. Heavy Artillery

EDWARD RILEY (F) Private, Co. H, 5th N.Y. Heavy Artillery
ALFRED M. STILSON (G) Private, Co. D. 40th N.Y. Infantry
JAMES B. STILSON (G) Private, Co. C. 5th N.Y. Heavy Artillery
WILLIAM STRANG (G) Private, Co. C, 49th N.Y. Infantry
JAMES THOMSON (G) Private, Co. D. 40th N.J Infantry
JOHN J. TUCKER (G) Private, Co. I. 95th N.Y. Infantry

SPANISH AMERICAN WAR

FRANK PEARSON (F) Seaman, U.S. Navy

FIRST WORLD WAR

HOWARD JOHNSON (F) Seaman, 1st Class, U.S. Navy
WILLIAM R. LINDSEY (U) Private, U.S. Army
CHESTER S. LOVELETT (F) Private, Co. L. 51st Pioneer Infantry

SECOND WORLD WAR

HERBERT A. BATES (F) (G) Private 1st Class, U.S. Army
WILLIAM J. BUCHANAN (G) Private, U.S. Army
ELWOOD CLARK (Columbarium) U.S. Navy
JOHN DAHMS (F) U.S. Navy
FREDERICK PEMBER (F) (G) Sergeant, U.S. Army
GILBERT SETTGAST (Columbarium) Staff Sergeant U.S. Army
GEORGE J. SMITH (F) (G) Sergeant, U.S. Army
FRED EUGENE STADELMAN (F) (G) PFC U.S. Marine Corp.

FILL IN ANY NEW NAMES:

MAX WINKLER

KOREAN WAR

GEORGE BROWN, JR. (G) Sergeant, U.S. Marine Corps

FILL IN ANY NEW NAMES:

JOE PETRE

VIETNAM WAR

JOHN DAHMS JR. U.S. Marines

FILL IN ANY NEW NAMES:

Smith Cemetery

CIVIL WAR

THOMAS J. ACKERMAN (F) Corporal, Co. E., 6th NY Heavy Artillery

FIRST WORLD WAR

ARTHUR SMITH (G) Private, Second Pioneer Infantry
WILLIAM J. UESTED (F) Private, Co. M. 113th Infantry 29th Div. A.E.F.
Killed in France

SECOND WORLD WAR

FILL IN ANY NEW NAMES:

KOREAN WAR

FILL IN ANY NEW NAMES:

VIETNAM WAR

KENNETH M. BATES (G) Lieutenant J.G., U.S. Navy (Lost at sea after war)

FILL IN ANY NEW NAMES:

SUMMARY OF HINTS FOR GENEALOGISTS

From Gravestone Chronicles

1. Survey the entire graveyard. Families did not usually own specific areas in early burying grounds. Family units were not always interred together. Many very old burying grounds have been rearranged or even relocated, so that original burial patterns have often been lost.
2. If you locate a family group, record the names and dates of all buried there. Note the family names of adjacent burials.
3. If you do not find the family member you are seeking in the family plot, look elsewhere in the burying ground. Young married women, especially those who died shortly after marriage or in childbirth with the first child, are frequently buried with their parents (or their husband's parents) rather than by themselves in a new area.
4. Look for grave markers that are out of place; that is, stones that reflect a regional style or stone material foreign to the local area. The source of such an out-of-place grave marker is often a valuable clue to a family's origin.
5. Look for fraternal emblems and/or occupational symbolism on grave markers. Turn to local records of these groups for additional information about an ancestor.
6. Cemetery records may give details of a relocated burial, often revealing when, where, and by whom remains were moved. This can tell you where a family was from or where they went. Burial records plot plans may also register burials for which no markers exist.
7. Look for early inventories and epitaph collections from area burying grounds. Markers lost through erosion, vandalism, theft, or neglect are often listed in these obscure accounts.
8. Remember to look in the burying grounds and records of surrounding towns. Town jurisdictions were not always as important as the family's proximity to a graveyard.
9. A tall mirror is a valuable asset when trying to read or photograph the lettering on early gravestones. Use it to direct the sun at a raking angle across the face of the stone.
10. In Massachusetts, Maine and New Hampshire probate records and deeds are filed in registries at the county seat. In Vermont and Connecticut probate records are filed in a district office, and deeds are recorded with the town clerks. In Rhode Island both probate records and deeds are filed in the towns.

TM OLDSTONE'S GUIDE TO CREATIVE RUBBINGS

Before you set off to rub your favorite gravestone, there are a few things you must understand about old graveyards and cemeteries. First they are places to commemorate the dead and you should be respectful of this. Old graveyards are also outdoor museums and contain vast amounts of historic, artistic, and architectural information.

Rubbing does not harm gravestones if done properly and will actually help remove dirt, lichens, and acid rain residue. Rubbing gravestones can be an educational family activity and encourages people to conserve and preserve old graveyards. However, not all graveyards allow stones to be rubbed. Check local rules and regulations to make sure it is permitted.

If you are still unsure whether it is possible to rub a gravestone, check with the cemetery superintendent, or with the local historical society, or at the Town Hall to receive a permit and to find out the correct way to rub a stone and what equipment you will need such as "cupcake" rubbing wax, "Aqaba" rubbing paper, a natural bristle brush, and non-sticky masking tape.

When selecting a gravestone to rub, avoid rough stones, eroded or damaged stones, or densely lichenized stones. Rubbing a stone that is deeply engraved or has a high relief will tear the rubbing paper. If the stone is flaking or has been damaged, avoid it. It's very hard to get a good rubbing from a damaged stone, and very easy to deface or damage a stone if the paper tears and wax gets onto the stone.

Step 1. Any dirt or bird droppings can be carefully brushed away with your rubbing kit brush. This is a soft natural bristle brush especially developed to clean gravestones. Sometimes plain water might also be necessary. Never use detergents to clean a gravestone. Plain water works very well without harming the stone. If you have trouble getting any impurities off, don't damage the stone in an attempt to clean it. Small impurities will not harm your rubbings in any way, and may even add an air of individuality to them.

Step 2. Wrap the rubbing paper around the stone paying special attention to completely cover the area you would like to rub. Tape the paper tightly and securely to the back of the stone. It is best to fold the paper over the sides and the top of the stone and tape its edges behind the stone.

Step 3. Using the flat side of the special wax lightly rub the wax on the paper and watch the design appear. This should be done slowly and gently. Rub small sections at a time and continue to darken in the design, filling it in until the color and richness

suits you. Some people like very dark rubbings while others like lightly colored ones. This is really a matter of personal preference.

Step 4. When the rubbing is finished, carefully remove the tape from the paper, being careful not to tear the edges of the paper. Then remove the paper from the stone and place your rubbing where it will be protected from the wind while you are still in the graveyard. And of course, leave the site as you found it.

Be sure that you record the deceased name, date of birth (if on stone), date of death, age and where the stone is located.

AFTERWORD

We wish to thank those who so graciously supported this book and, in particular, those who took a turn or two out in the field with us! We are especially grateful to Dick Lander whose sense of history, even at the young age of fifteen, gave us so much information to work with!

We are confident that we have come as close as possible in accurately recording all of the gravestones in North Castle, with the exception of the Middle Patent Rural Cemetery since we did not check the stones against the list in this cemetery. It is hoped that this endeavor will prove to be beneficial to present and future genealogists and that it will be realized that this is only the beginning of an ongoing project to solve the mysteries of some of the people who inhabited the Town of North Castle over the centuries. Now it is up to other researchers to fill in the rest of the information by calling or writing us with any information that can be added to the card file! In this way, we are sure, family connections can be made and genealogies filled in. Family bibles and old deeds, etc. are a good place to start. Also maiden names and marriage records, etc. are always helpful.

So if you haven't already joined the research generation, now's the time to start!

Barbara S. Massi
George Pouder
Judy J. Zelter

INDEX

(Does not include Middle Patent Rural Cemetery)

ACKER	Albert	St Stephens	ACKERMAN	Woolsey	St Stephens
ACKER	Annie	St Stephens	ACKLEY	Sarah Jane	St Stephens
ACKER	Edwin F.	St Stephens	ACKLEY	Sarah Jane	St Stephens
ACKER	Jane E.	St Stephens	ADAMS	Ann Elizabeth	St Stephens
ACKER	John B.	St Stephens	ADAMS	Phebe	Methodist
ACKER	Mary Alice	St Stephens	ADAMS	Solomon	Methodist
ACKER	Mary Ellen	St Stephens	ADAMS	Solomon B.	Methodist
ACKER	Mary Jane	St Stephens	ALEXANDER	Jennie	St Stephens
ACKER	William H.	St Stephens	AMERMAN	Annie Maria	St Stephens
ACKER	Zilpha	St Stephens	AMERMAN	Caleb	St Stephens
ACKERLEY	Caroline M.	St Stephens	AMERMAN	Caleb	St Stephens
ACKERLEY	Mildred	St Stephens	AMMERMAN	Louisa A.	St Stephens
ACKERLEY	Samuel	Methodist	BAKER	Daniel	St Stephens
ACKERLEY	William	St Stephens	BAKER	Daniel S. (Smith)	St Stephens
ACKERLY	Abraham	Methodist	BAKER	Deborah	St Stephens
ACKERLY	Carrie L.	Methodist	BAKER	Ellen	St Stephens
ACKERLY	Charlie	St Stephens	BAKER	Grace	St Stephens
ACKERLY	Emily	St Stephens	BAKER	Jesse	St Stephens
ACKERLY	George F.	St Stephens	BAKER	Lydia Ann	St Stephens
ACKERLY	George W.	St Stephens	BAKER	Mervin R.	St Stephens
ACKERLY	Mildred N	St Stephens	BAKER	Samuel	St Stephens
ACKERLY	Mortimer	St Stephens	BAKER	Sarah E.	St Stephens
ACKERLY	Phoebe	St Stephens	BAKER	Stephen	St Stephens
ACKERLY	Purdy	St Stephens	BAKER	Thorne S.	St Stephens
ACKERLY	Sadie	St Stephens	BAKER	Peter A.	St Stephens
ACKERLY	SarahAnn	Methodist	BARD	Arthur	St Stephens
ACKERMAN	Charles H.	St Stephens	BARNARD	Maud Beatrice	St Stephens
ACKERMAN	Emily S.	St Stephens	BARNARD	Rebecca	St Stephens
ACKERMAN	Emma Elizabeth	St Stephens	BARNARD	Walter	St Stephens
ACKERMAN	Joseph	St Stephens	BARRETT	Willie	St Stephens
ACKERMAN	Louis	St Stephens	BATES	Agnes J.	Smith
ACKERMAN	Martha	Smith	BATES	Anna	St Stephens
ACKERMAN	Martha A.	St Stephens	BATES	Clarence E.	St Stephens
ACKERMAN	Mary	St Stephens	BATES	Helen	St Stephens
ACKERMAN	Mary	St Stephens	BATES	Henry A.	Smith
ACKERMAN	Mary A.	St Stephens	BATES	Herbert A.	St Stephens
ACKERMAN	Mary Ann	St Stephens	BATES	Howard	St Stephens
ACKERMAN	Melvin W.	St Stephens	BATES	Joanne	Smith
ACKERMAN	Sylvester	St Stephens	BATES	Kenneth Martin Jr	Smith
ACKERMAN	Thomas J.	Smith	BATES	Lottie	St Stephens
ACKERMAN	William Wesley	St Stephens	BELL	Borghild Andrea	St Stephens

BELL	Borghild Andrea	St Stephens	BRIGGS	Holsted	Cox
BENEDICT	Hester	Methodist	BRIGGS	James	Briggs
BENEDICT	Jared M.	Methodist	BRIGGS	John	Methodist
BETTERTON	Ethel	St Stephens	BRIGGS	Joseph	Methodist
BIRDSALL	Benjamin A.	St Stephens	BRIGGS	Maria A.	Briggs
BIRDSALL	Hattie C.	St Stephens	BRIGGS	Martha	Methodist
BITTNER	Olga K.	St Stephens	BRIGGS	Napoleon	St Stephens
BITTNER	Walter M.	St Stephens	BRIGGS	Napoleon, Jr.	St Stephens
BLAKE	Adlaide	St Stephens	BRIGGS	Patience M	Methodist
BLAKE	Elizabeth	St Stephens	BRIGGS	Sarah	Methodist
BLAKE	George W.	St Stephens	BRIGGS	Willie A.	Briggs
BLAKE	Robert	St Stephens	BRIGGS	Wm. J.	Cox
BLAKE	Robert F.	St Stephens	BROWN	Bethena	Methodist
BOHEN	Arthur Donald	St Stephens	BROWN	Eliza Jane	St Stephens
BOWRON	Hannah M.	St Stephens	BROWN	Elizabeth	St Stephens
BOWTON	James	St Stephens	BROWN	Francis K.	St Stephens
BOWTON	Matilda	St Stephens	BROWN	George J.	St Stephens
BOYCE	Edward Elisha	St Stephens	BROWN	George Jr.	St Stephens
BOYCE	Milford	St Stephens	BROWN	Hazel Frances	St Stephens
BOYCE	Richard	St Stephens	BROWN	Rebecca	St Stephens
BOYD	Clarence Benj.	St Stephens	BROWN	Robert	St Stephens
BOYD	Lloyd Gary, Jr.	St Stephens	BROWN	Sarah	St Stephens
BRADSELL	Anna D.	St Stephens	BROWN	Wilson R.	St Stephens
BRADSELL	Hiram	St Stephens	BRUNDAGE	Allen	Quaker
BRADSELL	Ida	St Stephens	BRUNDAGE	Almira H.	Methodist
BRADSELL	Rachel	St Stephens	BRUNDAGE	Alpheus	Methodist
BRADSELL	Richard	St Stephens	BRUNDAGE	Anna	Cox
BRADSELL	Richard H.	St Stephens	BRUNDAGE	Babet Louisa	Methodist
BRADSELL	Willie	St Stephens	BRUNDAGE	Caroline Eliz.	Methodist
BREKNE	Torbjorn M.	St Stephens	BRUNDAGE	Chauncey W.	Quaker
BRIGGS	Albert	St Stephens	BRUNDAGE	David	Quaker
BRIGGS	Angeline	Briggs	BRUNDAGE	David	St Stephens
BRIGGS	Anna	Methodist	BRUNDAGE	David S.	Quaker
BRIGGS	Annie	St Stephens	BRUNDAGE	Elizabeth	Quaker
BRIGGS	Caleb	Methodist	BRUNDAGE	Esther P.	Methodist
BRIGGS	Caroline	Briggs	BRUNDAGE	George W.	Methodist
BRIGGS	Daniel H.	Cox	BRUNDAGE	James G.	St Stephens
BRIGGS	Ernest	St Stephens	BRUNDAGE	James H.	Methodist
BRIGGS	GeorgeAnn	Cox	BRUNDAGE	Joseph L.	Methodist
BRIGGS	Hannah	Briggs	BRUNDAGE	Levina	St Stephens
BRIGGS	Hannah	Briggs	BRUNDAGE	Mary A.	Methodist

BRUNDAGE	Mary Ann	Methodist
BRUNDAGE	Orville S.	St Stephens
BRUNDAGE	Phanny G.	Quaker
BRUNDAGE	Phanny H.	Quaker
BRUNDAGE	Silas	St Stephens
BRUNDAGE	Temperance	Methodist
BRUNDAGE	William	Quaker
BRUNDAGE	Willie A.	St Stephens
BUCHANAN	James	St Stephens
BUCHANAN	Lila	St Stephens
BUCHANAN	William J.	St Stephens
BUCKHOUT	Charlotte	Foster
BUCKHOUT	Elizabeth Ann	Foster
BUCKHOUT	Isaac F.	Foster
BUCKHOUT	John F.	Foster
BUCKHOUT	John Q.A.	Foster
BUCKHOUT	Nancy F.	Foster
BUCKLEY	Caroline	St Stephens
BUCKLEY	John	St Stephens
BUSH	Mary	St Stephens
BUSSING	Elizabeth	Lyon
BUSSING	John	Lyon
BUSSING	John	Lyon
BUSSING	Mary Ann	Lyon
BUSSING	Phebe	Lyon
CALDWELL	Rachael	Methodist
CARPENTER	Deborah	Quaker
CARPENTER	Ferris	Quaker
CARPENTER	Hannah	Quaker
CARPENTER	Hannah	Quaker
CARPENTER	Jacob B.	Quaker
CARPENTER	James H.	Carpenter
CARPENTER	Jane B.	Quaker
CARPENTER	Josephine	Foster
CARPENTER	Jotham	Carpenter
CARPENTER	Julia	Quaker
CARPENTER	Niterofeen?	St Stephens
CARPENTER	Reese	Quaker
CARPENTER	Sarah A.	Quaker
CARPENTER	Sarah	Quaker
CARPENTER	Susannah	Carpenter

CARPENTER	Timothy	Quaker
CARPENTER	Walter S.	Quaker
CARPENTER	William	Quaker
CARPENTER	William	St Stephens
CARPENTER	Willie A.	Foster
CARR	Lulu Amanda	St Stephens
CARR	Maria Louisa	St Stephens
CARR	William	St Stephens
CARY	Lydia	St Stephens
CASEY	Johnnie	Methodist
CASTEN	Isaac	Methodist
CHEESMAN	Phebe C.	Quaker
CHRISMAN	Harold E.	St Stephens
CHRISMAN	Marie B.	St Stephens
CLARK	Coleman H.	St Stephens
CLARK	Fannie J.	St Stephens
CLARK	Helen	St Stephens
CLARK	James F.	St Stephens
CLARK	Leroy H.	St Stephens
CLARK	Martha M.	St Stephens
CLARK	Mary E.	St Stephens
CLARK	Minnie	St Stephens
CLARK	William H.	St Stephens
COCKS	Daniel	Quaker
COCKS	David	Quaker
COCKS	Elizabeth	Quaker
COCKS	Hannah	Quaker
COCKS	Job	Quaker
COCKS	John	Quaker
COCKS	Mary	Quaker
COCKS	Phebe	Quaker
COCKS	Robert	Quaker
COCKS	Thomas	Quaker
COCKS	Townsend	Quaker
COMBS	Illegible	Quaker
COMBS	John	Quaker
COMBS	Peter	Quaker
COMBS	Susannah	Quaker
COPPERTHWAIT	Amelia Ann	Methodist
CORISE	Ellenor L.	St Stephens
COX	Annis	Quaker

COX	Charles	Cox	CUNNINGHAM	E. S.	St Stephens
COX	Charles Wesley	Cox	CUNNINGHAM	John	Smith
COX	Daniel	Cox	CUNNINGHAM	Lidia Jane	St Stephens
COX	Emalinda	Cox	CUNNINGHAM	Lucy	Smith
COX	Emeline	Foster	CUNNINGHAM	Percival	St Stephens
COX	Floyd A.	St Stephens	CUNNINGHAM	Percy	Smith
COX	Floyd P.	St Stephens	CUNNINGHAM	William E.	St Stephens
COX	Frances A.	Cox	CUSACK	George Cornelius	St Stephens
COX	George	Cox	CUTHBERT	Ida B.	St Stephens
COX	George Anna	Cox	CUTHBERT	James K.	St Stephens
COX	Harriet	Foster	D	C.S.	Mianus
COX	Ida May	Cox	DAHMS	Helen W.	St Stephens
COX	Illegible	Foster	DAHMS	Hugo E.A.	St Stephens
COX	J. Hobart	St Stephens	DAHMS	John H.	St Stephens
COX	Mary Ann	Foster	DAHMS	John Jr.	St Stephens
COX	Mary E.	Cox	DAVEY	Helga Mary	St Stephens
COX	Nellie J.	St Stephens	DAVIS	Sarah	Methodist
COX	Phebe	St Stephens	DAYTON	Charles H.	St Stephens
COX	Phebe Ann	Cox	DAYTON	David	Quaker
COX	Phebe Ann	Foster	DAYTON	Elizabeth	Quaker
COX	Richard	Cox	DAYTON	Emeline	Quaker
COX	Sarah E.	Cox	DAYTON	Emma C.	St Stephens
COX	Sophia	Foster	DAYTON	Harvey	Quaker
COX	Susan	Cox	DAYTON	Hattie	Quaker
COX	Thomas	Cox	DAYTON	Henrietta	Quaker
COX	Walter	Cox	DAYTON	James H.	Methodist
COX	Ann M.	Cox	DAYTON	Martha B.	Quaker
COX/BAKER	Mary M.	Methodist	DAYTON	Martha	Quaker
CRABB	Smith	Methodist	DAYTON	Sarah	Quaker
CREEMER	Abraham	St Stephens	DAYTON	Silas	Quaker
CREEMER	Abraham Jr.	St Stephens	DAYTON	Willie Gray	Quaker
CREEMER	Hannah	St Stephens	DENHAM	Ida Blake	St Stephens
CREEMER	Jennie Vermilye	St Stephens	DEPEW	George	St Stephens
CREEMER	Monmouth H.	St Stephens	DEVALL	?	St Stephens
CREEMER	Phebe Jane	St Stephens	DEVALL	Ella M.	St Stephens
CREEMER	William H.	St Stephens	DIKEMAN	Charles Alfred	Methodist
CROOKER	Ann	Carpenter	DIKEMAN	William Douglas	Methodist
CUDDY	Mary Ann	St Stephens	DISCO	Daniel	Quaker
CUDDY	Richard	St Stephens	DISCO	Mary	Quaker
CUNNINGHAM	A.	St Stephens	DOWNER	Alvah G.	St Stephens
CUNNINGHAM	Charles N.	St Stephens	DOWNER	Estelle	St Stephens

DUBOYCE	Susan Jane	St Stephens	FERRIS	Infant	Ferris
DURANT	George E.	St Stephens	FERRIS	Infant	Smith
DURANT	Madeline	St Stephens	FERRIS	James	Ferris
DURFEE	Carrie L.	Methodist	FERRIS	Jane	Ferris
EGGLESTON	Mary Barry	St Stephens	FERRIS	John	Ferris
EGGLESTON	Prosper	St Stephens	FERRIS	John	Ferris
EISENHART	Charles A.	Methodist	FERRIS	John	Ferris
EISENHART	Joseph A.	Methodist	FERRIS	John B.	Ferris
EISENHART	Mary S.	Methodist	FERRIS	John F.	Ferris
ELIAS	Abbey	Methodist	FERRIS	John Sr.	Ferris
ELIAS	Christopher	Methodist	FERRIS	Mary	Ferris
ERDA	Albert Robert	St Stephens	FERRIS	Mary	St Stephens
FARQUHAR	Alexander	St Stephens	FERRIS	Mary A.	Ferris
FARQUHAR	Jesse Taylor	St Stephens	FERRIS	Mary Jane	Ferris
FEEKS	Anna	Methodist	FERRIS	Nathaniel	Smith
FEEKS	Daniel	Methodist	FERRIS	Phebe	Smith
FEEKS	Elias	Methodist	FERRIS	Samuel B.	St Stephens
FEEKS	Phebe	Methodist	FERRIS	Susan Ann	Smith
FERRIS	Albert C.	Ferris	FERRIS	Thomas	St Stephens
FERRIS	Charles M.	Ferris	FERRIS	William E.	St Stephens
FERRIS	Daniel	Ferris	FERRIS	William H.	St Stephens
FERRIS	Daniel, Jr.	Ferris	FERRIS	William J.	Smith
FERRIS	Deborah	Ferris	FERRIS	William J. Jr.	Smith
FERRIS	Deborah	Ferris	FIFE	Robert E.	St Stephens
FERRIS	Elisha	St Stephens	FINCH	William	St Stephens
FERRIS	Eliza	Ferris	FINKLE	Carrie	St Stephens
FERRIS	Elizabeth	Ferris	FISHER	Albert	Fisher
FERRIS	Elizabeth	Ferris	FISHER	Charles M.	Fisher
FERRIS	Elizabeth	Ferris	FISHER	Charlotte	Fisher
FERRIS	Elizabeth	St Stephens	FISHER	Elijah	Fisher
FERRIS	Emilia Augusta	Ferris	FISHER	Emma Augusta	Fisher
FERRIS	Esther Jane	Ferris	FISHER	Hannah	Fisher
FERRIS	Frank C.	St Stephens	FISHER	Lt. Edward	Fisher
FERRIS	Hannah	Ferris	FISHER	William	Fisher
FERRIS	Hannah	Ferris	FISHER	William H.	Fisher
FERRIS	Harold E.	St Stephens	FLANAGAN	Julia	St Stephens
FERRIS	Harvey	St Stephens	FLEWELLIN	Ezekiel	St Stephens
FERRIS	Helen	St Stephens	FLEWELLIN	Gilbert T.	St Stephens
FERRIS	Hetty	St Stephens	FLEWELLIN	Hannah	St Stephens
FERRIS	Howard	St Stephens	FLEWELLIN	Hannah	St Stephens
FERRIS	Infant	Ferris	FLEWELLIN	James R.	St Stephens

FLEWELLIN	James W.	St Stephens
FLEWELLIN	Mary E.	St Stephens
FLEWELLIN	Sarah L.	St Stephens
FLEWELLING	Ezekiel	Methodist
FLEWELLING	Ezekiel	Methodist
FLEWELLING	Phebe Ann	Methodist
FLYNN	Shirley F.	St Stephens
FOSTER	Almira	Foster
FOSTER	Ann	Foster
FOSTER	Anne E.	Foster
FOSTER	Elijah	Foster
FOSTER	Elijah J.	Foster
FOSTER	Elizabeth	Foster
FOSTER	Ezekiel	Methodist
FOSTER	James Iven	Cox
FOSTER	John	Foster
FOSTER	John B.	Foster
FOSTER	Joseph P.	Foster
FOSTER	Mary	Foster
FOSTER	Matilda	Foster
FREELAND	Cornelia A.	St Stephens
FREELAND	Maria	St Stephens
FREELAND	Nathan	St Stephens
FREELAND	William L.	St Stephens
FRENCH	George Clinton	St Stephens
FRENCH	Hiram L.	St Stephens
FRENCH	Maude	St Stephens
GALE	Alonzo	St Stephens
GALE	Elizabeth	St Stephens
GALE	Griffen	St Stephens
GALE	Griffen	St Stephens
GALE	Griffin	Methodist
GALE	Hannah	Methodist
GALE	Henrietta D?	St Stephens
GALE	Hiram	St Stephens
GALE	James B.	St Stephens
GALE	Laura A.	St Stephens
GALE	Leonard	Methodist
GALE	Malissa A.	St Stephens
GALE	Mary A.	St Stephens
GALE	Matilda M.	St Stephens

GALE	Melvin T.	St Stephens
GALE	Mortimer	St Stephens
GALE	Stephen R.	St Stephens
GALE	Susan Ann	St Stephens
GALE	Thomas S.	Methodist
GALE	William	St Stephens
GALE	William M.	St Stephens
GARDENER	Betsey Barry	St Stephens
GEERY	Susannah	Methodist
GLENNEY	William H.	St Stephens
GOODHART	Aaron H.	Smith
GOODHART	Emily	St Stephens
GOODHART	George	Smith
GOODHART	John	Methodist
GOODHART	Minnie I.	Smith
GRAEFE	Herbert E.	St Stephens
GREEN	Annie M.	St Stephens
GREEN	Hetty	St Stephens
GREEN	Monmouth H.	St Stephens
GREEN	Reuben	St Stephens
GREEN	William H.	St Stephens
GREENE	Elenora Adelaid	St Stephens
GREENE	Elizabeth K.	St Stephens
GREENE	Jonathan H.	St Stephens
GREENE	Levisa G.	St Stephens
GREENE	Lucian	St Stephens
GRIFFEN	Deborah L.	Smith
H	?	Mianus
HADDOW	Robert E.	St Stephens
HADLEY	Julia	Methodist
HADLEY	Lewis T.	Methodist
HADLEY	Martha E.	Methodist
HADLEY	Sarah Ann	Methodist
HALL	Elizabeth	Methodist
HALL	Elizabeth Ann	Methodist
HALL	Gabriel	Methodist
HALL	Infant	Smith
HALL	James	Methodist
HALL	Martha E.	Methodist
HALLOWAY	Harry G.	St Stephens
HALLOWAY	Mary B.	St Stephens

HAMMOND	Aaron	Carpenter
HAMMOND	Edgar A.	Carpenter
HAMMOND	Elbert C.	Carpenter
HAMMOND	Sarah A.	Carpenter
HAMMOND	Sarah E.	Carpenter
HAMMOND	William J.	Carpenter
HANEY	Carol Davey	St Stephens
HARRIS	Ella Briggs	St Stephens
HART	Pruella	St Stephens
HAVILAND	Ella	St Stephens
HAVILAND	Jane	St Stephens
HAVILAND	William K.	St Stephens
HAYWOOD	Emma M.	St Stephens
HEBDITCH	Albert H.	St Stephens
HEBDITCH	Emma E.	St Stephens
HEUSTED	Abigail	Quaker
HEUSTED	Amanda	Quaker
HEUSTED	David D.	Quaker
HEUSTED	Mary Jane	Quaker
HEYDE	Albert J.	St Stephens
HIGGINS	Addie	St Stephens
HIGGINS	Benjamin B.	St Stephens
HIGGINS	Calvin E.	St Stephens
HIGGINS	Emily	St Stephens
HINKIS	Tyler Steven	Smith
HITCHCOCK	William Page	St Stephens
HOGREE	Elizabeth	St Stephens
HOLDEN	Margaret	Methodist
HOLMES	Ada E.	St Stephens
HOLMES	James W.	St Stephens
HOLMES	James W. Jr.	St Stephens
HOLMES	Joseph	St Stephens
HOLMES	Julia A.	St Stephens
HOLMES	Sarah E.	St Stephens
HOPKINS	Carrie	Methodist
HOPKINS	Edwin R.	Quaker
HOPKINS	Hanford	St Stephens
HOPKINS	Hanford Z.	St Stephens
HOPKINS	Hannah	St Stephens
HOPKINS	Hannah	Quaker
HOPKINS	J. Warren	St Stephens

HOPKINS	James	Quaker
HOPKINS	James	St Stephens
HOPKINS	John T.	Quaker
HOPKINS	Josephine	Methodist
HOPKINS	Josephine	Quaker
HOPKINS	Maria Tripp	St Stephens
HOPKINS	Mary J.	St Stephens
HOPKINS	Mary	Quaker
HOPKINS	Pine	St Stephens
HOPKINS	Serena M.	St Stephens
HOPPING	Jane Tilton	St Stephens
HORTON	Ambrose	Methodist
HORTON	James	Methodist
HORTON	Margaret	Methodist
HOWES	Josephine Virginia	Townsend
HOWES	Oliver Perry	Townsend
HOYT	Mary Frances	St Stephens
HUESTIS	Hattie M.	St Stephens
HUESTIS	Margaret M.	St Stephens
HUNT	Benjamin	Briggs
HUNT	Daniel	Briggs
HUNT	Eden	St Stephens
HUNT	Margaret	Briggs
HUNT	Mary Selina	Briggs
HUNT	Sarah A.	St Stephens
HUNT	Stephen	Briggs
HUNT	William W.	Briggs
HUNTER	Mary	St Stephens
HUNTER	Stephen	St Stephens
ILLEGIBLE	Elijah Benjamin	Methodist
INGERSOLL	Rachel	Ferris
JONES	Ruth B.	St Stephens
JENSEN	Aage?	St Stephens
JOB	Kathryn E.	St Stephens
JOHNSON	Charles W.	St Stephens
JOHNSON	George Frederick	St Stephens
JOHNSON	George W.	St Stephens
JOHNSON	Harold Wilson	St Stephens
JOHNSON	Hester A.	St Stephens
JOHNSON	Howard S.	St Stephens
JOHNSON	Jared	Methodist

JOHNSON	Lewis	Methodist
JOHNSON	Matilda E.	St Stephens
JOHNSON	Phebe Jane	Methodist
JOHNSON	Phoebe Conklin	St Stephens
JOHNSON	Reuben	St Stephens
JOHNSON	Samuel	St Stephens
JOHNSON	Tekla	St Stephens
JONES	Delilah	Carpenter
K	A	Mianus
KAMP	Rev. Ernest F.	St Stephens
KAY	John	St Stephens
KELLY	Willie	Ferris
KERSHAW	Hannah A.	St Stephens
KERSHAW	Mary E.	St Stephens
KERSHAW	Wright L.	St Stephens
KINCH	Ambrose	St Stephens
KINCH	Andrew Jackson	St Stephens
KINCH	Clarence	St Stephens
KINCH	Dorinda	Smith
KINCH	Elizabeth S.	St Stephens
KINCH	Irene C.	St Stephens
KINCH	Julia E.	Smith
KINCH	Juliette	St Stephens
KINCH	Mary E.	St Stephens
KINCH	Ruth A.	St Stephens
KINCH	Samuel	St Stephens
KINCH	William A.	St Stephens
KINCH	Willie	St Stephens
KING	?	St Stephens
KIRBY	Caleb	Methodist
KIRBY	Marian	Methodist
KIRBY	Mary Valentine	Methodist
KLINGER	Lenora Riley	St Stephens
KNAPP	A.	Mianus
KNAPP	Dorothy Louise	St Stephens
KNAPP	Emma	Methodist
KNAPP	Esther Maria	Methodist
KNAPP	James	Methodist
KNAPP	Mary	Methodist
KNOWLTON	Carrie S.	Quaker
KNOWLTON	Hannah G.	Quaker

KNOWLTON	J. Everett	Quaker
KNOWLTON	Jacob C.	Quaker
L.A.C.		St Stephens
LANDER	George	St Stephens
LANDER	Stephen	St Stephens
LANDER	Stephen, Jr.	St Stephens
LANDERS	Charles	St Stephens
LANDERS	Sarah	St Stephens
LANE	Chris	St Stephens
LANE	Christena	St Stephens
LARSEN	Anna	St Stephens
LARSEN	K. Henry	St Stephens
LASELL	Elizabeth O.	St Stephens
LEARY	Bridget	St Stephens
LENNARTZ	John C.	St Stephens
LEONARD	R.	Quaker
LEWIS	Amelia M.	Cox
LEWIS	Cecilia	St Stephens
LEWIS	Levina	St Stephens
LEWIS	Mattie D.	St Stephens
LEWIS	Ruth	Smith
LEWIS	Sarah	Cox
LEWIS	Thorn	Cox
LEWIS	William B.	St Stephens
LEWIS	William Thorn	Cox
LINDSALL	Leonard	St Stephens
LINDSAY	William R.	St Stephens
LONG	Anna	St Stephens
LONG	Hannah	St Stephens
LONG	Jacob Louis	St Stephens
LONG	Percy	St Stephens
LOUDEN	Adelia	St Stephens
LOUDEN	Cornelia	St Stephens
LOUDEN	Mary P.	St Stephens
LOVELETT	Charles	St Stephens
LOVELETT	Charlotte J. Kipp	St Stephens
LOVELETT	Chester A. or S.	St Stephens
LOVELETT	Clark	St Stephens
LOVELETT	Deborah A.	St Stephens
LOVELETT	Deborah A.	St Stephens
LOVELETT	Ellsworth	St Stephens

LOVELETT	Florence	St Stephens
LOVELETT	George H. Jr.	St Stephens
LOVELETT	George H. Sr.	St Stephens
LOVELETT	Henry	St Stephens
LOVELETT	Irene C.	St Stephens
LOVELETT	James	St Stephens
LOVELETT	Jennie	St Stephens
LOVELETT	Josephine	St Stephens
LOVELETT	Lydia	St Stephens
LOVELETT	Margaret P.	St Stephens
LOVELETT	Matilda	Methodist
LOVELETT	Stephen S.	St Stephens
LOVELETT	William	St Stephens
LOVELETT	William, Jr.	St Stephens
LOWDEN	?	St Stephens
LOWDEN	Cornelia	St Stephens
LOWDEN	Mary P.	St Stephens
LOWE	Jonnie	St Stephens
LOWE	William H.	St Stephens
LYON	Ann	Carpenter
LYON	Carol Elizabeth	Carpenter
LYON	Ella A.	Lyon
LYON	Ferris	Ferris
LYON	Gloaner	Lyon
LYON	Hickson	Carpenter
LYON	Infant	Ferris
LYON	John	Lyon
LYON	John Addison	Lyon
LYON	John H.	Lyon
LYON	Josephine C.	Lyon
LYON	Knapp	Lyon
LYON	Mary	Lyon
LYON	Mary	St Stephens
LYON	Nehemiah	Lyon
LYON	Roger (Capt.)	Lyon
LYON	Rosalinda	Lyon
LYON	Ruth	Lyon
LYON	Samuel (Major)	Lyon
LYON	Samuel, Esq.	Lyon
LYON	Sarah	Lyon
LYON	Samuel Bushnell	St Stephens

LYON?	Charles H.	St Stephens
LYONS	Abraham	St Stephens
LYONS	Olive	Ferris
LYONS	Samuel	Ferris
M.R.M. & M.E.M.		St Stephens
MACDONALD	Ada	St Stephens
MACDONALD	Alfred	St Stephens
MACDONALD	Charles W.	St Stephens
MACDONALD	Florence	St Stephens
MACDONALD	Ida	St Stephens
MACDONALD	Margaret A.	St Stephens
MACDONALD	William W.	St Stephens
MAHONEY	Eunice Mary	St Stephens
MALCOMSON	Claire	St Stephens
MARSH	George W.	Foster
MARSH	John H.	Foster
MARSH	Margaret	Foster
MARSH	Mary	Foster
MARSH	Thomas J.	Foster
MARTIN	Florence G.	St Stephens
MARTIN	Paula L.	St Stephens
MARTIN	William J.	St Stephens
MATHERS	William	St Stephens
MATTHIAS	Ann	Methodist
MATTHIAS	Emma	Methodist
McCRACKAN	William	St Stephens
McCRACKAN	Daniel	St Stephens
McCRACKAN	Mary A.	St Stephens
McCRACKAN	Thomas W.	St Stephens
McCRACKEN	Daniel C.	St Stephens
McCRACKEN	Eliza A.	St Stephens
McCRACKEN	Flora May	St Stephens
McCRACKEN	George B.	St Stephens
McCRACKEN	Lydia	St Stephens
McCRACKEN	Mary A.	St Stephens
McCRACKEN	Sarah E.	St Stephens
McCRACKEN	Thomas W.	St Stephens
McCRACKEN	Tommy	St Stephens
McCREACH	William	Carpenter
MCDONALD	Elizabeth	Methodist
MCDONALD	Ellen	Methodist

MCDONALD	Hannah	St Stephens
MCDONALD	William	St Stephens
MCDONALD	William Wallace	St Stephens
MEADE	William H.	St Stephens
MEEKS	Isaac	Foster
MEEKS	Joseph Knapp	Foster
MEEKS	Mary G.	Foster
MEEKS	Mary L.	Foster
MEEKS	Moses	Foster
MEEKS	Solomon	Foster
MEEKS	William M.	Foster
MEILES	John B.	St Stephens
MERRITT	?	Methodist
MERRITT	Emily Jane	Methodist
MERRITT	Esther C.	Methodist
MERRITT	Lucinda	St Stephens
MERRITT	Reuben	Methodist
MERRITT	Sarah Ann	Methodist
MERRITT	Serena	Methodist
MERRITT	Theodore	St Stephens
MERRITT	Thomas S.	Methodist
MERRITT	Townsend	Townsend
MERRITT	William H.	Methodist
METZGER	Hannah	Cox
MILAZZO	Ernestine Thiele	St Stephens
MILLER	Bennett R.	Quaker
MILLER	Thurza F.	Quaker
MOGER	Ann Augusta	Methodist
MOGER	Carpenter	Carpenter
MOGER	Charles E.	Methodist
MOGER	Christianna	Carpenter
MOGER	Dorinda	Methodist
MOGER	Sarah	Methodist
MOORE	James	St Stephens
MORTELL	Robert Joseph	St Stephens
MULLER	Richard	St Stephens
N.	H.	Carpenter
NASH	Andrew S.	Lyon
NASH	Francis T.	Quaker
NASH	Phebe*	Quaker
NEBAUER	Charles H.	St Stephens

NEUSTADT	Josephine	St Stephens
PALMER	Ada Johnson	St Stephens
PALMER	Charles	St Stephens
PALMER	Deborah Ann	Quaker
PALMER	Frederick	Carpenter
PALMER	John	Quaker
PALMER	Nancy D. Finch	St Stephens
PALMER	Sherman	St Stephens
PALMER	William	Quaker
PARMELEE	Nathilie R.	St Stephens
PARROTT	Sarah	St Stephens
PAWLING	Irene	Methodist
PAYNE	Laura Eugenia	St Stephens
PEARSALL	Maude (Robbins)	St Stephens
PEARSON	Frank	St Stephens
PEMBER	Frederick	St Stephens
PEPIN	Charles	St Stephens
PEPIN	Clara	St Stephens
PICKHARDT	Otto F.	St Stephens
PIERSALL	George W.	Cox
PIERSON	Frank	St Stephens
PINE	Ezaria	Methodist
PINNEY	Alexander	St Stephens
PINNEY	Margaret E.	St Stephens
PLATT	Angeline	Foster
PLATT	Epenetus	Foster
PLATT	Epenetus, Jr.	Foster
PLATT	George W.	Foster
PLATT	John Henry	Foster
PLATT	Mary Matilda	Foster
PLATT	Susan	Foster
PRESARE	Mary	St Stephens
PURDY	Eliza	Cox
QUINBY	Alfred M.	Quinby
QUINBY	Amy	Quinby
QUINBY	Anna	St Stephens
QUINBY	Esther	Quinby
QUINBY	Hannah	Quinby
QUINBY	Isiah	Quinby
QUINBY	Isiah	Quinby
QUINBY	Jane	Quinby

QUINBY	Josiah	Quinby	RUSSELL	Derinda W.	Methodist
QUINBY	Mary	Quinby	RUSSELL	Henry L.	Methodist
QUINBY	Mary	Quinby	RUSSELL	Mary E. or F.	Smith
QUINBY	Moses	Quinby	RUSSELL	Phebe C. or G.	Methodist
QUINBY	Moses I.	Quinby	S.	S.	Carpenter
QUINBY	S.	Quinby	SANDS	Ambrose S.	Townsend
QUINBY	Samuel	Quinby	SANDS	Ardieyar C.	Methodist
QUINBY	Sarah	Quinby	SANDS	Benjamin	Quaker
RANSOM	Albert H.	St Stephens	SANDS	Caroline	Quaker
RAYMOND	Charles	St Stephens	SANDS	Caroline	Quaker
REMSEN	Creswell W.	St Stephens	SANDS	Daniel	Quaker
REMSON	Patricia	St Stephens	SANDS	Eliza	Quaker
REYNOLDS	Charles	St Stephens	SANDS	Elizabeth H.	Quaker
REYNOLDS	Eli	St Stephens	SANDS	Emily	Townsend
REYNOLDS	Olive	St Stephens	SANDS	Emily A.	Methodist
RHEINFRANK	George A.	St Stephens	SANDS	James	Quaker
RHEINFRANK	Mary Elizabeth	St Stephens	SANDS	Job	Quaker
RILEY	Ann Louisa	St Stephens	SANDS	John	Quaker
RILEY	Bessie	St Stephens	SANDS	Julianna T.	Townsend
RILEY	Edward	St Stephens	SANDS	Little Jacob	Quaker
RILEY	Frank S.	St Stephens	SANDS	Little Job	Quaker
RILEY	Nancy D.	St Stephens	SANDS	Maria	St Stephens
RILEY	William	St Stephens	SANDS	Mary H.	Quaker
RILEY	William	St Stephens	SANDS	Mary Jane	Methodist
RILEY	William	St Stephens	SANDS	Mary*	Quaker
RINGWOOD	Julia	St Stephens	SANDS	Sarah Ann	Townsend
RINGWOOD	William	St Stephens	SANDS	Thomas K.	Methodist
ROBBINS	Abraham	St Stephens	SANDS	Willie	Quaker
ROBBINS	Charles	St Stephens	SARLES	Arthur Smith	Quaker
ROBBINS	Lucy	St Stephens	SCHRADER	Hans	St Stephens
ROBBINS	Mary Ann	St Stephens	SCHRADER	Marie	St Stephens
ROBBINS	Samuel	St Stephens	SCHWARTZ	Can't read	St Stephens
ROBBINS	Wilbur	St Stephens	SCRIBNER	David	St Stephens
ROBINS	Stephen	St Stephens	SEARLES	Gilbert H.	St Stephens
RODGERS	John R.	St Stephens	SEARLES	Mary	St Stephens
ROGERS	?	St Stephens	SEARLES	Mary A.	St Stephens
ROGERS	Maria C.	St Stephens	SEARLES	Nehemiah	St Stephens
ROGERS	Remick	St Stephens	SEE	Andrew	Methodist
ROGERS	William B.	St Stephens	SEE	Daniel	Methodist
RUNDLE	S.	Carpenter	SEE	Daniel	St Stephens
RUNDLE	Solomon	Carpenter	SEE	David	St Stephens
RUSSELL	Ann Augusta	Methodist			

SEE	Eugene E.	St Stephens
SEE	George	Methodist
SEE	Hazel B.	Methodist
SEE	John	Methodist
SEE	Mary E.	St Stephens
SEE	Sarah	Methodist
SEELEY	Nehemiah	Lyon
SEELY	Harriet B.	St Stephens
SEELY	Lyman	St Stephens
SETTGAST	Gilbert F.	St Stephens
SHAROT	Sarah E.	St Stephens
SHERIFF	Harold S.	St Stephens
SHERIFF	Jayne E.	St Stephens
SHERIFF	Sandra B.	St Stephens
SHERMAN	Abraham	Methodist
SHERMAN	Mary Ellen	Methodist
SHERMAN	William M.	St Stephens
SHERWOOD	Anna	St Stephens
SIMMONS	Bert	St Stephens
SIMMONS	Mamie	St Stephens
SIMMONS	Stella	St Stephens
SLATER	Augustus	St Stephens
SMITH	Abel	Smith
SMITH	Abram	Methodist
SMITH	Abram	Smith
SMITH	Adeline A.	Smith
SMITH	Agnes M.	St Stephens
SMITH	Albert	Methodist
SMITH	Albert or Robert	Smith
SMITH	Amy B.	Quaker
SMITH	Anna Josephine	St Stephens
SMITH	Arthur	Smith
SMITH	Can't read	Methodist
SMITH	Caroline	Methodist
SMITH	Charlotte Ann	Methodist
SMITH	D.W.	Smith
SMITH	Daniel L. Jr.	Mianus
SMITH	Delicy	Methodist
SMITH	Dorinda W.	Smith
SMITH	Elisha B.	Smith
SMITH	Elizabeth	Methodist

SMITH	Elizabeth	Smith
SMITH	Emely (on stone)	Methodist
SMITH	Esther	Methodist
SMITH	Esther	Smith
SMITH	George J.	St Stephens
SMITH	George W.	Smith
SMITH	George W.	St Stephens
SMITH	George W. Jr.	St Stephens
SMITH	Henry	Smith
SMITH	Infant	Smith
SMITH	Infant	Smith
SMITH	Infant	Smith
SMITH	Infant	Smith
SMITH	Infant	Smith
SMITH	Isaac	Quaker
SMITH	Isaac	Smith
SMITH	J. Reginald	St Stephens
SMITH	Jacob C.	St Stephens
SMITH	Jacob	Smith
SMITH	James	Methodist
SMITH	James	Smith
SMITH	James H.	Smith
SMITH	James S.	St Stephens
SMITH	Jane	Methodist
SMITH	Jane	St Stephens
SMITH	Jane Ann	Smith
SMITH	John Jay	Methodist
SMITH	Julia Ann	Smith
SMITH	Leonard	Quaker
SMITH	Lester D.	Smith
SMITH	Lester J.	Smith
SMITH	Levina	Quaker
SMITH	Lucie C.	Methodist
SMITH	Lydia M.	St Stephens
SMITH	Margaret	Cox
SMITH	Margaret	Smith
SMITH	Marrietta	St Stephens
SMITH	Martha	Smith
SMITH	Mary	Smith
SMITH	Mary	Smith

SMITH	Mary Ella	Cox
SMITH	Mary J.	Methodist
SMITH	Mary J.	St Stephens
SMITH	Matilda	Cox
SMITH	Matilda	Methodist
SMITH	Mima W.	Smith
SMITH	Mortimer A.	Smith
SMITH	Nathaniel	Methodist
SMITH	Oscar	Methodist
SMITH	Peter A.	Methodist
SMITH	Rachel Jane	Smith
SMITH	Rebecca	Quaker
SMITH	Rebecca	Smith
SMITH	Richard	Smith
SMITH	Richard	Smith
SMITH	Robert S.	Smith
SMITH	Sally	Methodist
SMITH	Sarah	Quaker
SMITH	Sarah	Smith
SMITH	Sarah	Smith
SMITH	Sarah G.	Smith
SMITH	Schuyler	Smith
SMITH	Susan	Methodist
SMITH	Susan A.	Smith
SMITH	Sylvenius	Methodist
SMITH	Thomas	Methodist
SMITH	Thomas J.	Smith
SMITH	Thomas R.	Methodist
SMITH	Walter	Mianus
SMITH	Warren U.	Methodist
SMITH	William A.	Smith
SMITH	William H.	St Stephens
SMITH	William J.	St Stephens
SMITH	William S.	St Stephens
SMITH	Willie W.	St Stephens
SNIFFEN	Andrew	Lyon
SNIFFEN	Benjamin	Quaker
SNIFFEN	Charles A.	St Stephens
SNIFFEN	Edmund W.	St Stephens
SNIFFEN	Eliza	Quaker
SNIFFEN	Elizabeth	St Stephens

SNIFFEN	Eudora	Quaker
SNIFFEN	Gloraner	Lyon
SNIFFEN	Harriet	Cox
SNIFFEN	Jennie	Cox
SNIFFEN	Martha Jane	Quaker
SNIFFEN	Mary	St Stephens
SNIFFEN	Mary	Quaker
SNIFFEN	Nathaniel	Quaker
SNIFFEN	Nathaniel J.	St Stephens
SNIFFEN	Phebe	Quaker
SNIFFEN	Priscilla	Quaker
SNIFFEN	Sarah	Cox
SNIFFEN	William B.	St Stephens
STADELMAN	Fred Eugene	St Stephens
STEBBENS	Richard	Carpenter
STEPHENS	Edward	St Stephens
STEPHENS	Maud	St Stephens
STEVENS	Joseph	Foster
STILSON	Alfred M.	St Stephens
STILSON	Charles Melvin	Methodist
STILSON	David	St Stephens
STILSON	Deborah C.	St Stephens
STILSON	Isadora	Methodist
STILSON	James B.	St Stephens
STILSON	Merritt	St Stephens
STILSON	Reuben M.	St Stephens
STILSON	Sarah Frances	Methodist
STILSON	William	Methodist
STILSON	William P.	Methodist
STIVERS	Cornelia Ann	St Stephens
STIVERS	James Edward	St Stephens
STOUTENBURGH,	Caroline	Quaker
STRANG	Abby Jane	St Stephens
STRANG	Ellenore	Methodist
STRANG	Henry	St Stephens
STRANG	James H.	St Stephens
STRANG	William	St Stephens
SUTTON	Amelia M.	Methodist
SUTTON	Elanore	Methodist
SUTTON	Elisha	Methodist
SUTTON	Elisha B.	Methodist

SUTTON	Elizabeth	Methodist
SUTTON	Elvira E.	Methodist
SUTTON	J. Milton	Methodist
SUTTON	James	Methodist
SUTTON	James	Methodist
SUTTON	Mary	Methodist
SUTTON	Nancy	Methodist
SUTTON	William	Methodist
SUTTON	William	Methodist
TAMARIS	Harris	St Stephens
TAYLOR	Caroline R.	St Stephens
TAYLOR	Henry M.	St Stephens
TAYLOR	Henry M.	St Stephens
TAYLOR	Hester	Smith
TAYLOR	John	St Stephens
TAYLOR	Martha M.	St Stephens
TAYLOR	Samuel	St Stephens
TAYLOR	Thomas	St Stephens
TAYLOR	Viola C.	St Stephens
TAYLOR	William	St Stephens
THOMAN	?	St Stephens
THOMPKINS	Hiram	St Stephens
THOMPSON	Delia	Methodist
THOMSON	James	St Stephens
THORN	Elizabeth	Methodist
THORN	Gilbert	Methodist
TOMPKINS	James H.	Methodist
TOMPKINS	Margaret Ann	Methodist
TONNESEN	Hjordes	St Stephens
TONNESEN	Tonnes Andreas	St Stephens
TOWNSEND	Elizabeth	St Stephens
TOWNSEND	Israel	Townsend
TOWNSEND	Israel Jr.	Townsend
TOWNSEND	Job L.	St Stephens
TOWNSEND	Josephine Virginia	Townsend
TOWNSEND	Phebe	St Stephens
TOWNSEND	Phebe	Townsend
TOWNSEND	Phebe	Townsend
TOWNSEND	Samuel Everard	St Stephens
TOWNSEND	Samuel O.	St Stephens
TOWNSEND	Sarah E.	St Stephens

TRIMMER	Rebecca	St Stephens
TRIMMER	Robert S.	St Stephens
TRIMMER	Rodger C.	St Stephens
TRIPP	Abigail	Quaker
TRIPP	Abigail	Quaker
TRIPP	Amanda H.	Quaker
TRIPP	Benjamin	Quaker
TRIPP	Charles	Quaker
TRIPP	Charlotte	Quaker
TRIPP	Cornelia H.	St Stephens
TRIPP	Daniel	Quaker
TRIPP	Emily	Quaker
TRIPP	Esther C.	Quaker
TRIPP	Fanny	St Stephens
TRIPP	Fanny	Quaker
TRIPP	Genevieve? P.	Quaker
TRIPP	George H.	St Stephens
TRIPP	Gilbert	Quaker
TRIPP	Hannah E.	St Stephens
TRIPP	Harrison	Quaker
TRIPP	Herbert J.	St Stephens
TRIPP	Illegible	Quaker
TRIPP	Isaac	St Stephens
TRIPP	Isaac R.	Quaker
TRIPP	Israel G.	Quaker
TRIPP	J.D.	Quaker
TRIPP	Jared	Quaker
TRIPP	John	Quaker
TRIPP	John G.	Quaker
TRIPP	John P.	St Stephens
TRIPP	Maria	Quaker
TRIPP	Maria	St Stephens
TRIPP	Mary	Quaker
TRIPP	Morgan L.	Quaker
TRIPP	Samuel	Quaker
TRIPP	Samuel H.	Quaker
TRIPP	Samuel R.	St Stephens
TRIPP	Sarah	Quaker
TUCKER	Frances Ellen	St Stephens
TUCKER	Jane Amelia	St Stephens
TUCKER	John	Cox

TUCKER	John	St Stephens
TUCKER	Joseph	St Stephens
TUCKER	Josephine	St Stephens
TUCKER	Louise	St Stephens
TUCKER	Martha Jane	St Stephens
TUCKER	Mary E.	St Stephens
TUCKER	Phebe Ann	Cox
TUCKER	Phebe Ann	St Stephens
TWEEDLE	Ruth	Carpenter
TYLER	Elizabeth H.	St Stephens
TYLER	Susan M.	St Stephens
TYLER	William	St Stephens
UNHAMMER	Olaf	St Stephens
UNKNOWN	Alice	Smith
USETED	Ida	Smith
USETED	James H.	Smith
USETED	Joseph	Smith
USETED	William J.	Smith
VAN ORDEN	Ada	St Stephens
VAN ORDEN	John	St Stephens
VAN ORDEN	Thomas	St Stephens
VANDERVEER	Aaron D.	St Stephens
VANDERVEER	Ella Baker	St Stephens
VANNIER	John E.	St Stephens
VANNIER	Nancy W.	St Stephens
VREDENBURGH	William H.	St Stephens
W	J	Ferris
W(h)ELPLEY	Daniel	Methodist
WAGO	Margaret	St Stephens
WALTERS	William	St Stephens
WARING	Joseph	Quaker
WATERBURY	Mary Elizabeth	Quaker
WEBB	Margaret A.	Methodist
WEEKS	Charlotte	Methodist
WEEKS	Robert B.	Methodist
WEEKS	William E.	Methodist
WHELP(e)Y	Elizabeth	Methodist
WHITE	Infant	Cox
WHITE	Infant	Cox
WHITE	Stephen	Methodist
WILDEY	Andrew E.	Foster

WILDEY	Caleb	Foster
WILDEY	Caleb G.	Foster
WILDEY	Catherine L.	Foster
WILDEY	Eva L.	Foster
WILDEY	George W.	Foster
WILDEY	John J.	Foster
WILDEY	Theodore F.	Foster
WILLIAMS	?	St Stephens
WILLIAMS	Irene	St Stephens
WILLIAMS	James L.	St Stephens
WILLIAMS	John Vermilye	St Stephens
WILLIAMS	Lydia A.	St Stephens
WILLIAMS	Solomon B.	St Stephens
WILLIAMS	Walter J.	St Stephens
WILSON	Susan	Ferris
WOOLSEY	Phebe Ann	Quaker
WORDEN	Christopher	Carpenter
WORDEN	Martha E.	Carpenter
WRIGHT	Charles	Smith
WRIGHT	Infant	Smith
WRIGHT	Mary	Smith
WRIGHT	William W.	Smith
WYCKOFF	Mary E.	Quaker
ZILLIG	William H.	Methodist

*Merle LeRoy noted
D. 9/24/1926 8 yrs.*

One stone says

*177
5N*

STONE WALL

SR
17

FIELDSTONE

R

HORIZONTAL

SR
20
21
22
23
24
25

SR
21

AH
20

J
NO#

SR
10
FIELDSTONE

HN
NO#

FIELDSTONE

DJ
NO#

SS
NO#

FIELDSTONE

WM
15

AL
8

CEL
NO#

FP
9

HL
T

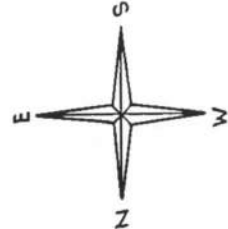

CARPENTER CEMETERY

CORNER OF EVERGREEN ROW
& NORTH LAKE ROAD
ARMONK, NEW YORK
BY BARBARA & LEW MASSI
ASSISTED BY GEORGE POWDER

STONE WALL

GATE

STONE WALL

NO
NAME

CM
18

CFM
19

CHW
NO#

AC
2

JS
12

SC
13

RS
14

MEW
NO#

JMC
11

FISHER CEMETERY

NORTH BROADWAY (ROUTE 22)
NORTH WHITE PLAINS, NORTH CASTLE N.Y.
BY BARBARA & LEW MASSI

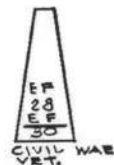
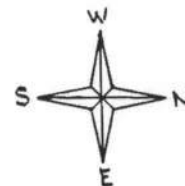

FLOWER BED

DOWN

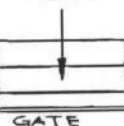

FLOWER BED

STONE WALL

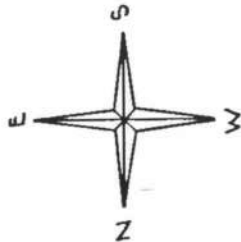
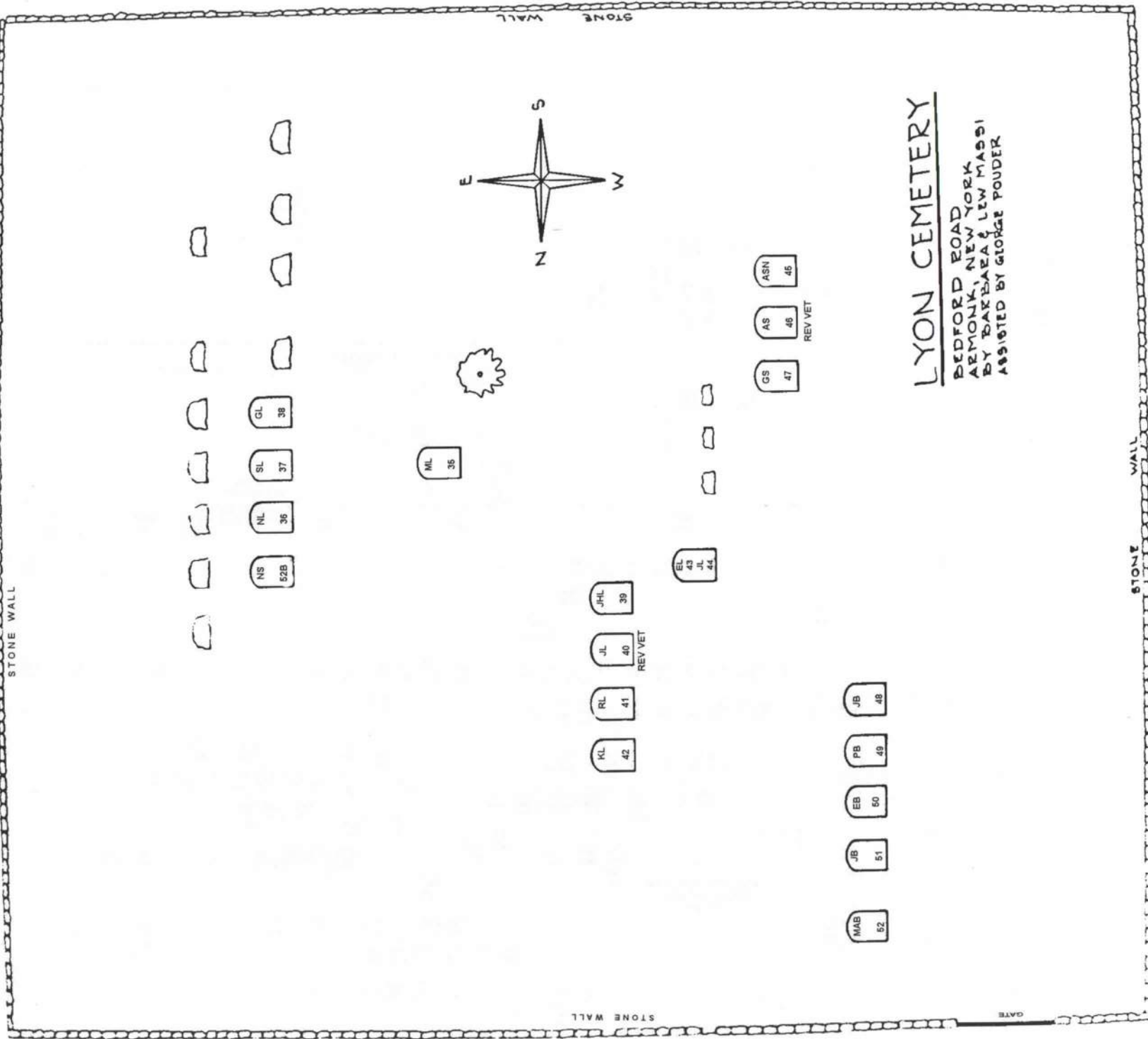

STONE WALL

OLD METHODIST AND
COX BURIAL GROUND
BY LEW AND BARBARA MASSI
2001 ASSISTED BY GEORGE POWDER



CEMETERY ROAD

OLD COX
BURIAL GROUND
OLD METHODIST
BURIAL GROUND

METHODIST EPISCOPAL
MEETING HOUSE
1787-1872

BRONZE
PLAQUE

COX AVENUE

SCHOOL

STREET

58

221

222

223

224

225

226

227

228

229

230

231

232

233

234

235

236

237

238

239

240

241

242

243

244

245

246

247

248

249

250

251

252

253

254

255

256

257

258

259

260

261

262

263

264

265

266

267

268

269

270

271

272

273

274

275

276

277

278

279

280

281

282

283

284

285

286

287

288

289

290

291

292

293

294

295

296

297

298

299

300

301

302

303

304

305

306

307

308

309

310

311

312

313

314

315

316

317

318

319

320

321

322

323

324

325

326

327

328

329

330

331

332

333

334

335

336

337

338

339

340

341

342

343

344

345

346

347

348

349

350

351

352

353

354

355

356

357

358

359

360

361

362

363

364

365

366

367

368

369

370

371

372

373

374

375

376

377

378

379

380

381

382

383

384

385

386

387

388

389

390

391

392

393

394

395

396

397

398

399

400

401

402

403

404

405

406

407

408

409

410

411

412

413

414

415

416

417

418

419

420

421

422

423

424

425

426

427

428

429

430

431

432

433

434

435

436

437

438

439

440

441

442

443

444

445

446

447

448

449

450

451

452

453

454

455

456

457

458

459

460

461

462

463

464

465

466

467

468

469

470

471

472

473

474

475

476

477

478

479

480

481

482

483

484

485

486

487

488

489

490

491

492

493

494

495

496

497

498

499

500

501

502

503

**OLD QUAKER
ORIGINAL GROUND**

BYRAM LAKE ROAD
ARMONK, NEW YORK

BY LEW & BARBARA MASSI
2002 ASSISTED BY GEORGE FOLDER

BY LEW & BARBARA MASSI
2002 ASSISTED BY GEORGE POWDER

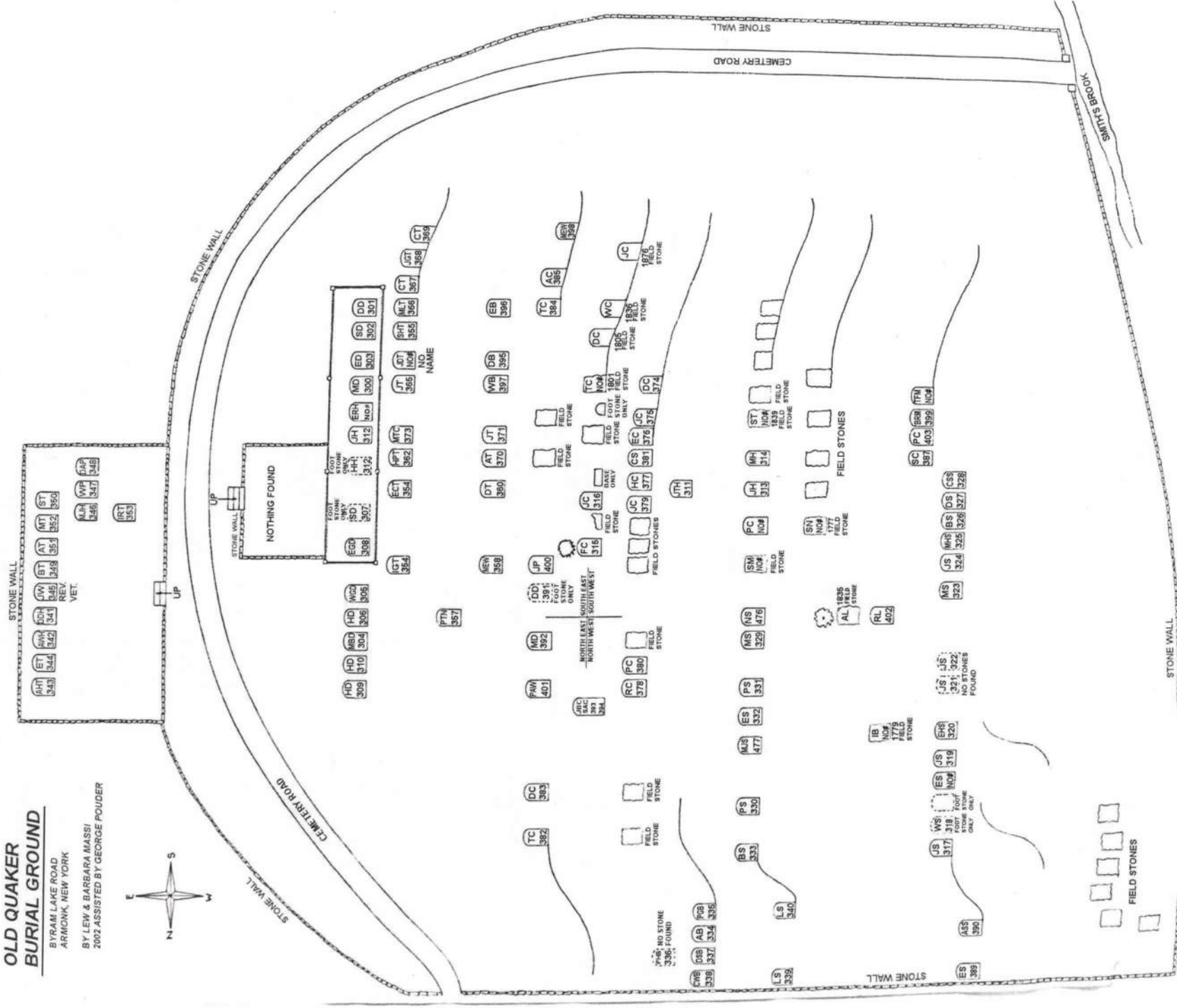
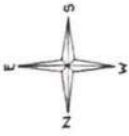

AAS 99
 AS 101
 MW 101
 HS 112
 EBB 114
 RS NO 8
 AS 48
 IJS 113
 JU 116

WW I
 VET

WJU 117
 WWI
 VET
 KILLED
 IN ACTION

JU 88
 RJ NO 8

SGS 97
 RS 96
 SAS 96
 TS 96

NO 88
 AG 96

MR 115

RUS 82

GO 109

JAS 88

INFANT
 DAUGHTER
 OF A & RS

DWS 70

DWS 82

?

?

JB
 FOOT
 STONE

DLG 96

ES 80

JS 79

RL 85

TBH NO 8

MS 83

AS 80

ES 81

?

?

★★

ES 86

IR 87

JAS 86

FOOT
 STONE

DOS
 FOOT
 STONE

INFANT
 OF R & MS

JAS
 FOOT
 STONE

ES
 FOOT
 STONE

MS 84

MS 72

RS 71

★

MAS 83

?

?

SS 73

AS 74

WAS 81

JS 92
 MS 83
 ES 85
 84

HT 106

PF 107

SAP 108

JC LC NO 8

PC NO 8

110
 INFANT

WF 111

WF 109

?

CW 104

MY 103

WW 102

DK 90

JB 91

TA 88

NA 89

CIVIL
 WAR
 VET

129
 135

HB 135

KMB NO 8

JB NO 8

VET
 NAM
 VET

RL
 FOOT
 STONE

FOOT
 STONE

SMITH CEMETERY

WHIPPOORWILL ROAD
 ARMONK, NEW YORK
 BY DARDARA & LEW MASSI
 ASSISTED BY GEORGE ROUDER

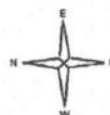

GATE

STONE WALL

STONE WALL

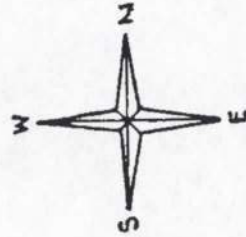

ROCKY UPSLOPE

PT
119

IT
118

ROOT
STONE
ONLY

TM
120

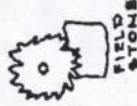

FIELD
STONE

OPM
121

JVM
123

JVT
122

AS
129

SAS
128

JTS
127

EB
126

LT
120

PT
121

OLD TOWNSEND BURIAL GROUND

ORCHARD DRIVE
ARMONK, NEW YORK
BY LEW AND BARBARA MASSI
2002... ASSISTED BY GEORGE POWDER